



Block Disaster Management Plan 2023-24

**Panchayat Samiti
Nabarangpur
Nabarangpur District**

Block Development Officer,
Nabarangpur

Contents

SI	Chapters	Page No.
1	Appendix	
2	Block at a glance	
3	Overview of the Block	
4	Hazard & Vulnerability analysis	
5	Resource & Capacity analysis	
6	Preparedness Plan	
7	Response Plan	
8	Rehabilitation & Reconstruction	
9	Mitigation Plan	
10	Annexures	

Block at a glance

SI No.	Particulars	Unit (in Numbers)
1	Name of the Block	Nabarangpur
2	Geographical Area	271.13 sq kms
3	Total Population	79484
4	Total Household	18356
5	Gram Panchayat	13
6	No. of Tahasil	1
7	Revenue Village	55
8	Hamlet village	110
9	RI Circle	10
10	Police Station	1
11	Fire stations	1
12	Railway Stations	0
13	Community Health Centre (CHC)	1
14	Primary Health Centre (PHC)	2
15	Any other Govt./Pvt. Hospital	0
16	Sub-Centre (SC)/ Health Wellness Centre	13 [ANM centres]
17	Veterinary Hospital	1
18	LI Center	11
19	Primary School	60
20	Upper Primary School	25
21	High School	19
22	Colleges	5
23	Other Govt./Pvt. Educational Institutions	0
24	Residential Schools	11
25	Multi-purpose Cyclone/Flood Shelter	3
26	Child Care Institution	0
27	Old Age Home	1[under construction]
28	Common Service Centre/E-Sahajoga Kendra	1

RIVER & CANAL SYSTEM

There are two major rivers flowing in this Block namely the Indravati and the Turi. There are 12 villages of five GPs are lying on the bank of river Indravati whereas 11 villages of six GPs are on the bank of river Turi.

River & Waterbody

SI. No	River Waterbody &	SI. No	Name of the river/Waterbody	Remarks
		2	Indrabati	
		3	Turi	

1.1 Overview of the Block

This Block is Functioning in CD Post stage II w.e.f 02.10.1951 with headquarters at Nabarangpur. This Panchayat Samiti is coming under Tribal Sub-Plan area under the jurisdiction of Zilla Parishad and ITDA Nabarangpur. This Block Comprises of 13 Gram Panchayat consisting of 55 Revenue Villages of Nabarangpur Tahasil. There are only 110 Hamlets in this Block. The Geographical area of this Block is 271.13 sq KM. The total population of the Block as per 2011 Census are 79,484 out of which 20,691 belong to general category 46,109 belong to ST category and 12,684 to SC category.

Area and administrative division

The area and administrative division of the Block can be described using the following information:

- This Block started functioning w.e.f. 02.10.1951 and entered its post stage –II since 01.04.1972. The latitude and longitude of this block are 19.240 and 82.54 respectively. This Block consists of 13 GPs, 55 revenue villages and 110 hamlet villages under two zilla Parishad Zones. The Indravati and the Turi are the major rivers. Flood, heavy rainfall, drowning, snakebite, bearbite, fire accidents are noteworthy disasters of this Block.

1.2 Demographic Details as 2011 Census:

Sl. No	Name of the GP	No of villages	Total Number of HH	Total Population
1	Agnipur	7	1672	7220
2	Baghasiuni	7	1616	6909
3	Basini	4	1725	7439
4	Bhatrasiuni	3	988	4749
5	Bikrampur	4	1206	4932
6	Badakumuli	8	1787	7821
7	Badamasigam	3	1736	7707
8	Chatahandi	1	1813	7656
9	Mantriguda	3	998	4069
10	Pujariguda	5	1316	5510
11	Sanamasigam	3	803	3662
12	Sindhigam	3	1624	6937
13	Taragam	4	1072	4873
	Total	55	18356	79484

1.3 Rainfall (Annually)

SI	Month	Normal Rainfall (in mm)	Actual Rainfall (in mm)		
			2021	2022	2023
1	January		17.0	68.4	0
2	February		9.0	0	0
3	March		0	0	98.4
4	April		82.7	55.4	112
5	May		34.6	91.8	139.2
6	June		350.2	153	177.4
7	July		249.5	422	260.6
8	August		407.2	635.4	316.2
9	September		234.6	296	484.8
10	October		26.6	54.7	12
11	November		19.6	0	0
12	December		3.0	0	14

NB.: Highest rain fall Recorded (in one day)- 171.2 cm

- Rain Recording station (Location & Longitude/ Latitude of the Station*) – Longitude – 82.24301, Latitude - 19.27638 whereas the Longitude/ Latitude of this Block is 82.242 & 19.276.

1.4 Month wise Highest and Lowest Temperature recorded in the Block (Last Year)

Sl. No	Month	Maximum Temperature (in Centigrade)	Minimum Temperature (in Centigrade)
1	April	39 ^o C	17 ^o C

1.6 TOPOGRAPHY

1.6.1 Geographical Area (in Hect.):

Sl. No	Name of the GP	Agricultural Land (ha)			Grazing land (circle /wise)	Forest Land (ha) [RF]	Others	Total area
		High	Medium	Low				
1	Agnipur	735	465	181				
2	Baghasiuni	725	602	52	276.69	806.07		
3	Basini	398	498	598				
4	Bhatrasiuni	270	689	265				
5	Bikrampur	654	502	93	356.90	967.45		
6	Badakumuli	419	575	509	465.78	1097.74		
7	Badamasigam	236	535	453	326.67	2303.54		
8	Chatahandi	582	459	213	473.42	3073.25		
9	Mantriguda	332	356	241				
10	Pujariguda	465	552	125	288.73	564.77		
11	Sanamasigam	128	456	345	199.78	123.64		
12	Sindhigam	453	657	133				
13	Taragam	569	234	179				

Land Holding Pattern: (No. of HH)

Sl. No	Name of the GP	Large Farmers	Marginal farmers	Small Farmers	Agricultural laborers/ Share Croppers	Landless	Total
1	Agnipur	18	121	160	450	409	1158
2	Baghasiuni	30	150	171	475	425	1251
3	Basini	33	221	250	443	405	1352
4	Bhatrasiuni	35	123	139	226	142	665
5	Bikrampur	40	61	132	123	91	447
6	Badakumuli	42	121	152	465	334	1114
7	Badamasigam	42	107	178	328	318	973
8	Chatahandi	50	159	285	187	174	855
9	Mantriguda	46	88	98	323	215	770
10	Pujariguda	47	125	134	323	302	931
11	Sanamasigam	28	68	98	75	61	330
12	Sindhigam	55	126	168	393	372	1114
13	Taragam	20	110	115	243	213	701
	Total	486	1580	2080	4054	3461	11661

1.6.2 Cropping Pattern:

Sl.No	Name of the GP	Type of Crops (Ravi/ /Kharif/ Zaid)	Area Cultivated (in Hect.)	Area under Crop insurance (in Hect.)
1	Agnipur	Kharif –Paddy	1127.23	379.59
2	Baghasiuni	Kharif –Paddy	776	353.73
3	Basini	Kharif –Paddy	854	328.28
4	Bhatrasiuni	Kharif –Paddy	945.7	344.7
5	Bikrampur	Kharif –Paddy	929	328.54
6	Badakumuli	Kharif –Paddy	885.56	438.07
7	Badamasigam	Kharif –Paddy	1134.2	236.46
8	Chatahandi	Kharif –Paddy	856	352.95
9	Mantriguda	Kharif –Paddy	1156	136.58
10	Pujariguda	Kharif –Paddy	1185.2	374.17
11	Sanamasigam	Kharif –Paddy	1046	196.76
12	Sindhigam	Kharif –Paddy	1175	194.25
13	Taragam	Kharif –Paddy	873	153.29

1.6.3 Livelihood Details:

Name of the Block	Total house holds	Agriculture	Wage labour/S hare croppers	Horticulture	Fisherman	Petty Business	Others (specify) OLM
Nabarangpur	18356	4146	4054	115	213	5461	4367

1.6.4 Housing Pattern

Name of Gram Panchayat	Type of Houses			
	No.of Kuchha Houses	No.of Semi Pucca Houses	No.of Pucca Houses [PMGAY+Other HH]	Total
AGNIPUR	502	398	670+102=772	1672
BAGHASIUNI	441	235	774+166	1616
BASINI	502	287	780+156	1725
BHATRASIUNI	347	100	471+70	988
BIKRAMPUR	254	293	559+100	1206
BADAKUMULI	354	335	910+188	1787
BADAMASIGAM	324	551	756+105	1736
CHATAHANDI	248	454	958+153	1813
MANTRIGUDA	219	99	610+70	998
PUJARIGUDA	200	200	820+96	1316
SANAMASIGAM	100	157	487+59	803
SINDHIGAM	356	503	576+189	1624
TARAGAM	153	271	535+113	1072
TOTAL				

1.6.7 Drinking Water Sources

Name of the GP	Tube well	Over Head Tanks	PWS	Mega PWS
Agnipur	135	01	02	All villages Covered
Baghasiuni	115	04	04	All villages Covered
Basini	133	03	03	All villages Covered
Bhatrasiuni	52	03	03	All villages Covered
Bikrampur	75	02	03	All villages Covered
Badakumuli	109	02	02	All villages Covered
Badamasigam	118	02	02	All villages Covered
Chatahandi	160	04	04	All villages Covered
Mantriguda	93	02	02	All villages Covered
Pujariguda	91	02	02	All villages Covered
Sanamasigam	66	02	02	All villages Covered
Sindhigam	97	02	03	All villages Covered
Taragam	80	03	03	All villages Covered

SI No.	Name of the GP	PDS Outlets	Post Offices	Police Station/ Outpost	Pucca buildings	SDH/CHC	PHC	Dispensary	Cyclone/flood Shelters	Educational Institutions				Livestock centers	Cottage Industries	Industries	Godown	Bank	AWC	RI Office
										P	UP	High	College							
1	Agnipur	2	1	0	772	0	0	2	0	8	1	1	2	2	0	0	3	1	11	1
2	Baghasiuni	2	1	0	940	0	1	1	1	6	3	3	0	1	0	0	1	1(on going)	13	1
3	Basini	3	2	0	936	0	0	2	0	5	3	2	0	1	0	0	1	1(on going)	23	0
4	Bhatrasiuni	1	1	0	541	0	0	1	0	2	3	2	0	0	0	0	1	1(on going)	7	0
5	Bikrampur	2	1	0	659	0		1	0	2	2	2	0	1	0	0	1	1	6	1
6	Badakumuli	3	1	0	1098	0	0	1	0	6	2	1	0	1	0	0	1	1	23	1
7	Badamasigam	2	1	0	861	0	0	1	0	2	1	2	0	1	0	0	1	1	7	1
8	Chatahandi	1	1	0	1111	0	0	2	0	9	4	1	0	1	2	0	1	1(on going)	17	1
9	Mantriguda	1	1	0	680	0	0	1	0	4	1	1	0	1	0	0	1	1	6	1
10	Pujariguda	2	1	0	916	0	0	1	1	5	1	1	0	0	0	0	1	1	9	1

11	Sanamasigam	1	1	0	546	1	0	1	0	3	1	1	0	1	0	0	1	1	6	1
12	Sindhigam	2	1	0	765	0	0	1	0	5	1	1	0	0	0	0	1	1	10	1
13	Taragam	2	1	0	648	0	1	2	0	3	2	1	0	1	0	0	1	1	6	1

1.6.8 Infrastructure

1.6.9 Industries: There is no any major industry in this Block besides only one small industry.

Name of the GP	Name of the Industries	Type of industry	Manpower employed	Infrastructure available	Chemicals used	Production
Nabarangpur	Mangalam Timber	Small	554	Available	Nil	Plywood

1.6.10 Financial Institutions (Banks):

Sl. No	Name of the GP	Name of the Bank	Location and Contact person	Contact Number
1	Sanamasigam	(1) UGB	Sanamasigam	7077218054
2	Panchayat Samiti, Nabarangpur is situated in the municipality locality	(2) SBI, Nabarangpur [MB] (3) SBI, Nabarangpur Bazar (4) Axis Bank, Nabarangpur (5) BOI, Chauriaguda, Nabarangpur (6) PNB, Nabarangpur	Nabarangpur	

1.6.11 Communication network

Sl. No	Type of alternate communication	Name & Address of the Contact person	Telephone Number
1	VHF station	1	
2	HAM amateur radio stations	NA	
3	DMR Radio	NA	
4	Others (If any)	NA	

1.7 Major/ Medium/Minor Irrigation Facility:

Sl.No	Name of the Project	Location of the Project	Ayacut in Hect.
1	Kusumijhar MIP	Raja Beheraguda	10 Hectares

1.8 Other Irrigation Facilities and Sources:

Name of the Block	No. of LI points	Remarks
Nabarangpur	202	

NB.: GP-wise list of LI points are being annexed:

GP WISE LIST OF L.I POINTS UNDER NABARANGPUR BLOCK

SI No	Name of the Block	Name of the G.P	Name of the Village	Name of the L.I project	Name of the Pani Panchayat
1	2	3	4	5	6
1	Nabarangpur	Badakumuli	Chikili	Chikili-III	WUA Chikili- III L.I.P
2	Nabarangpur	Badakumuli	Chikili	Chikili-IV	WUA Chikili-IV L.I.P
3	Nabarangpur	Sanamasigam	Chirmapondi	Chirmapondi-I	Gangadei Mata WUA
4	Nabarangpur	Sanamasigam	Chirmapondi	Chirmapondi-II	WUA Chirmapondi-II L.I.P
5	Nabarangpur	Mantriguda	Mantriguda	Mantriguda-I	Gayatri P.P
6	Nabarangpur	Pujariguda	Nabarangpur	Nabarangpur-I	WUA Nabarangpur-I L.I.P
7	Nabarangpur	Badakumuli	Sanakumuli	Sanakumuli-II	P.P. Sankumuli-II L.I.P
8	Nabarangpur	Bhtrasiuni	Sirisi	Sirisi-II	Sri Babu Chamuria WUA
9	Nabarangpur	Badamasigam	Ambadola	Ambadola-I	WUA Ambadola-I L.I.P
10	Nabarangpur	Badamasigam	Ambadola	Ambadola-II	Maa Baudi WUA
11	Nabarangpur	Badamasigam	Ambadola	Ambadola-III	PP Ambadola-III L.I.P
12	Nabarangpur	Badamasigam	Ambadola	Ambadola-IV	PP Ambadola-IV L.I.P
13	Nabarangpur	Badamasigam	Ambadola	Ambadola-V	PP Ambadola-V L.I.P
14	Nabarangpur	Badamasigam	Badamasigam	Ambadola-VI	Ambadola-VI PP
15	Nabarangpur	Badakumuli	Attakabeda	Attakabeda-III	Sri Saria Bundia WUA
16	Nabarangpur	Badakumuli	Attakabeda	Attakabeda-I	Sariabandia WUA
17	Nabarangpur	Badakumuli	Attakabeda	Attakabeda-II	WUA Attakabeda-II L.I.P
18	Nabarangpur	Badakumuli	Attakabeda	Attakabeda-IV	Attakabeda-IV P.P
19	Nabarangpur	Badakumuli	Badakumuli	Badakumuli-I	Mahamayi WUA
20	Nabarangpur	Badakumuli	Badakumuli	Badakumuli-II	Maa Thakurani WUA
21	Nabarangpur	Badakumuli	Badakumuli	Badakumuli-III	Badakumuli-III PP
22	Nabarangpur	Badamasigam	Badamasigam	Badamasigam - VII	Badamasigam - VII P.P.
23	Nabarangpur	Badamasigam	Badamasigam	Badamasigam-I	PP Badamasigam-I L.I.P
24	Nabarangpur	Badamasigam	Badamasigam	Badamasigam-II	Mahamayee WUA
25	Nabarangpur	Badamasigam	Badamasigam	Badamasigam-III	Nilkantheswar WUA
26	Nabarangpur	Badamasigam	Badamasigam	Badamasigam-IV	Budhachamuria WUA
27	Nabarangpur	Badamasigam	Badamasigam	Badamasigam-V	Maa Thakurani WUA
28	Nabarangpur	Badamasigam	Badamasigam	Badamasigam-VI	P.P. Badamasigam-VI LIP
29	Nabarangpur	Badamasigam	Badamasigam	Badamasigam-VII	Badamasigam-VIII PP
30	Nabarangpur	Baghseuni	Baghseuni	Baghseuni-I	WUA Baghseuni L.I.P

31	Nabarangpur	Baghseuni	Baghseuni	Baghseuni-II	Maa Thakurani WUA
32	Nabarangpur	Baghseuni	Baghseuni	Baghseuni-III	Baghseuni-III P.P
33	Nabarangpur	Basini	Betal	Betal - VIII	Betal - VIII P.P.
34	Nabarangpur	Basini	Betal	Betal-I	WUA Betal-I L.I.P
35	Nabarangpur	Basini	Betal	Betal-II	Bhamuriamata WUA
36	Nabarangpur	Basini	Betal	Betal-III	Maa Bhandarunidevi WUA
37	Nabarangpur	Basini	Betal	Betal-IV	Dharenibeta WUA
38	Nabarangpur	Basini	Betal	Betal-V	Maa Thakurani Devi WUA
39	Nabarangpur	Basini	Betal	Betal-VI	PP Betal-VI L.I.P
40	Nabarangpur	Basini	Betal	Betal-VII	P.P. Betal-VII LIP
41	Nabarangpur	Sindhigam	Bhaluguda	Bhaluguda-I	WUA Bhaluguda-I L.I.P
42	Nabarangpur	Sindhigam	Bhaluguda	Bhaluguda-II	Maa Dhareni WUA
43	Nabarangpur	Badamasigam	Bhatigam	Bhatigam-I	WUA Bhatigan L.I.P
44	Nabarangpur	Badamasigam	Bhatigam	Bhatigam-II	Baudimata WUA
45	Nabarangpur	Badamasigam	Bhatigam	Bhatigam-III	SriSriSriBangaram Baudi Mata
46	Nabarangpur	Badamasigam	Bhatigam	Bhatigam-IV	Maa Dhareni WUA
47	Nabarangpur	Badamasigam	Bhatigam	Bhatigam-V	Thakurani P.P
48	Nabarangpur	Badamasigam	Bhatigam	Bhatigam-VI	Kamaruni P.P
49	Nabarangpur	Badamsigam	Bhatigam	Bhatigam-VII	Bhatigam-VII PP
50	Nabarangpur	Bhtrasiuni	Bhatra	Bhatra-I	Banakuanra PP
51	Nabarangpur	Bhtrasiuni	Bhatra	Bhatra-II	Maa Mangala PP
52	Nabarangpur	Bhtrasiuni	Bhatra	Bhatra-III	Bhima P.P.
53	Nabarangpur	Bhtrasiuni	Bhatrasiuni	Bhatrasiuni-I	Sanadeimata WUA
54	Nabarangpur	Bhatrasuini	Bhatrasuini	Bhatrasuini - III	Bhatrasuini - III P.P.
55	Nabarangpur	Basini	Bhurbhusi	Bhurbhusi-I	Bhurbhusi-I PP
56	Nabarangpur	Basini	Bhurbhusi	Bhurbhusi-II	PP Bhurbhusi-II L.I.P
57	Nabarangpur	Basini	Bhurbhusi	Bhurbhusi-III	Maa Danteswari WUA
58	Nabarangpur	Bikrampur	Bikrampur	Bikrampur-I	Maa Bhandaruni WUA
59	Nabarangpur	Bikrampur	Bikrampur	Bikrampur-II	Taratareni WUA
60	Nabarangpur	Bikrampur	Bikrampur	Bikrampur-III	Mahamayi WUA
61	Nabarangpur	Bikrampur	Bikrampur	Bikrampur-IV	Bamandei WUA
62	Nabarangpur	Bikrampur	Bikrampur	Bikrampur-V	Pendrahandiani WUA
63	Nabarangpur	Bikrampur	Bikrampur	Bikrampur-VI	Dumargochani WUA
64	Nabarangpur	Badamasigam	Butiguda	Butiguda-I	WUA Butiguda L.I.P
65	Nabarangpur	Badamasigam	Butiguda	Butiguda-II	Alekh Mahima WUA
66	Nabarangpur	Badamasigam	Butiguda	Butiguda-III	Maa Kamaruni WUA
67	Nabarangpur	Badamasigam	Butiguda	Butiguda-IV	Butiguda-IV PP
68	Nabarangpur	Pujariguda	Chamuriaguda	Chamuriaguda	Chamuriaguda WUA
69	Nabarangpur	Chatahandi	Chatahandi	Chatahandi	Maa Dangar Dei WUA
70	Nabarangpur	Bikrampur	chatahandi	chatahandi-II	chatahandi-II P.P
71	Nabarangpur	Chatahandi	Chatahandi	Chatahandi-III	Chatahandi-III P.P
72	Nabarangpur	Badakumuli	Chikili	Chikili-I	Nilima L.I. WUA
73	Nabarangpur	Badakumuli	Chikili	Chikili-II	WUA L.I.P Chikili-II
74	Nabarangpur	Sanamasigam	Chirmaponi	Chirmaponi-III	Bamandei P.P.
75	Nabarangpur	Sanamasigam	Chirmaponi	Chirmaponi-IV	PP Chirmaponi-IV

					L.I.P
76	Nabarangpur	Sindhigam	Churahandi	Churahandi-I	Maa Thakurani WUA
77	Nabarangpur	Sindhigam	Churahandi	Churahandi-II	WUA Churahandi-II L.I.P
78	Nabarangpur	Sindhigam	Churahandi	Churahandi-III	PP Churahandi-III L.I.P
79	Nabarangpur	Sindhigam	Churahandi	Churahandi-IV	PP Churahandi-IV L.I.P
80	Nabarangpur	Sindhigam	Churahandi	Churahandi-V	Maa Mauli Devi WUA
81	Nabarangpur	Sindhigam	Churahandi	Churahandi-VI	Maa Thakurani P.P
82	Nabarangpur	Sindhigam	Churahandi	Churahandi-VII	Maa Bhandaruni Devi WUA
83	Nabarangpur	Sindhigam	Churahandi	Churahandi-VIII	Churahandi-VIII PP
84	Nabarangpur	Badamasigam	Debraguda	Debraguda-I	WUA Debraguda-I L.I.P
85	Nabarangpur	Badamasigam	Debraguda	Debraguda-II	Fulamaliya WUA
86	Nabarangpur	Badamasigam	Debraguda	Debraguda-III	Shymalgachayani PP
87	Nabarangpur	Badamasigam	Debraguda	Debraguda-IV	P.P. Debraguda-IV LIP
88	Nabarangpur	Bikrampur	Deula	Deula-I	Chamuria WUA
89	Nabarangpur	Bikrampur	Deula	Deula-II	Gangadei WUA
90	Nabarangpur	Bikrampur	Deula	Deula-III	Bijaputni WUA
91	Nabarangpur	Bikrampur	Deula	Deula-IV	Deula-IV PP
92	Nabarangpur	Badakumuli	Dharanabeda	Dharanabeda-I	WUA Dharanabeda-I L.I.P
93	Nabarangpur	Badakumuli	Dharanabeda	Dharanabeda-II	Adi Anadi WUA
94	Nabarangpur	Bikrampur	Dongariguda	Dongariguda-I	Maa Bhandaruni WUA
95	Nabarangpur	Bikrampur	Dongariguda	Dongariguda-II	Maa Bhairabi WUA
96	Nabarangpur	Bikrampur	Dongariguda	Dongariguda-III	Dongariguda-III P.P
97	Nabarangpur	Badamasigam	Dudriguda	Dudriguda-I	WUA Dudriguda-I L.I.P
98	Nabarangpur	Badamasigam	Dudriguda	Dudriguda-II	MaaPendrani WUA
99	Nabarangpur	Badamasigam	Dudriguda	Dudriguda-III	Maa Bhima Dhareni WUA
100	Nabarangpur	Badamasigam	Dudriguda	Dudriguda-IV	P.P. Dudriguda-IV L.I.P
101	Nabarangpur	Pujariguda	Dwadaspalli	Dwadaspalli-I	Laxmi L.I WUA
102	Nabarangpur	Pujariguda	Dwadaspalli	Dwadaspalli-II	WUA Dwadaspalli-II L.I.P
103	Nabarangpur	Pujariguda	Dwadaspalli	Dwadaspalli-III	Budhi Thakurani WUA
104	Nabarangpur	Badakumuli	Fatakote	Fatakote-I	Jagannath P.P
105	Nabarangpur	Badakumuli	Fatakote	Fatakote-II	Maa Pendrahandiani PP
106	Nabarangpur	Badakumuli	Fatakote	Fatakote-III	Maa Kalibadi PP
107	Nabarangpur	Badakumuli	Fatakote	Fatakote-IV	P.P. Fatakote-IV L.I.P
108	Nabarangpur	Badakumuli	Fatakote	Fatakote-V	Fatakote-V PP
109	Nabarangpur	Taragam	Gumaguda	Gumaguda	Maa Thakurani WUA
110	Nabarangpur	Taragam	Gumaguda	Gumaguda - II	Gumaguda - II P.P.
111	Nabarangpur	Baghsuini	Jambaguda	Jambaguda	Jambaguda P.P.
112	Nabarangpur	Baghseuni	Jamuguda	Jamuguda-II	Jamuguda-II PP
113	Nabarangpur	Sindhigam	Khandiguda	Khandiguda-I	WUA Khandiguda-I L.I.P
114	Nabarangpur	Sindhigam	Khandiguda	Khandiguda-II	Jalakamini WUA
115	Nabarangpur	Sindhigam	Khandiguda	Khandiguda-III	Chamuria Thakurani PP
116	Nabarangpur	Sindhigam	Khandiguda	Khandiguda-IV	Khandiguda-IV PP
117	Nabarangpur	Bhtrasiuni	Kurluguda	Kurluguda-I	Thakurani WUA

118	Nabarangpur	Bhtrasiuni	Kurluguda	Kurluguda-II	Babu Bhairam WUA
119	Nabarangpur	Bhtrasiuni	Kurluguda	Kurluguda-III	Patarani WUA
120	Nabarangpur	Bhtrasiuni	Kurluguda	Kurluguda-IV	Danda Dhareni WUA
121	Nabarangpur	Bhtrasiuni	Kurluguda	Kurluguda-V	Bhairavi P.P.
122	Nabarangpur	Bhtrasiuni	Kurluguda	Kurluguda-VI	Kurluguda-VI P.P
123	Nabarangpur	Pujariguda	Kusumi	Kusumi - IV	Kusumi - IV P.P.
124	Nabarangpur	Basini	Kusumiguda	Kusumiguda-I	WUA Kusumiguda-I L.I.P
125	Nabarangpur	Basini	Kusumiguda	Kusumiguda-II	Gangadei WUA
126	Nabarangpur	Basini	Kusumiguda	Kusumiguda-III	Maa Mundagosani WUA
127	Nabarangpur	Basini	Kusumiguda	Kusumiguda-IV	Bhimadei P.P.
128	Nabarangpur	Basini	Kusumiguda	Kusumiguda-V	P.P. Kusumiguda-V L.I.P
129	Nabarangpur	Basini	Kusumiguda	Kusumiguda-VI	Kusumiguda-VI PP
130	Nabarangpur	Pujariguda	Kusumi	Kusumi-I	Maa Budhi Thakurani WUA
131	Nabarangpur	Pujariguda	Kusumi	Kusumi-II	WUA Kusumi-II L.I.P
132	Nabarangpur	Pujariguda	Kusumi	Kusumi-III	Thakurani WUA
133	Nabarangpur	Sanamasigam	Mahulpadar	Mahulpadar-III	Mahulpadar-III P.P
134	Nabarangpur	Mantriguda	Mantriguda	Mantriguda-II	Thakurani P.P
135	Nabarangpur	Mantriguda	Mantriguda	Mantriguda-III	Teluguni P.P
136	Nabarangpur	Pujariguda	Menjhar	Menjhar - IV	Menjhar - IV P.P
137	Nabarangpur	Pujariguda	Menjore	Menjore-I	Brahman Dei WUA
138	Nabarangpur	Pujariguda	Menjore	Menjore-II	Maa Bhandargharani WUA
139	Nabarangpur	Pujariguda	Menjore	Menjore-III	Maa Patorani WUA
140	Nabarangpur	Sanamasigam	Mahulpadar	Mohulpadar-I	PP Mohulpadar L.I.P
141	Nabarangpur	Sanamasigam	Mahulpadar	Mohulpadar-II	PP Mohulpadar-II L.I.P
142	Nabarangpur	Pujariguda	Nabarangpur	Nabarangpur - VII	Nabarangpur - VII P.P.
143	Nabarangpur	Nabarangpur	Nabarangpur	Nabarangpur - VIII	Nabarangpur - VIII P.P.
144	Nabarangpur	Pujariguda	Nabarangpur	Nabarangpur-II	SriSriSriChamuria WUA
145	Nabarangpur	Pujariguda	Nabarangpur	Nabarangpur-III	WUA Nabarangpur-III L.I.P
146	Nabarangpur	Pujariguda	Nabarangpur	Nabarangpur-IV	Maa Bhandaruni P.P
147	Nabarangpur	Pujariguda	Nabarangpur	Nabarangpur-V	Sri Nilakantheswar WUA
148	Nabarangpur	Pujariguda	Nabarangpur	Nabarangpur-VI	Radhamadhav P.P
149	Nabarangpur	Baghseuni	Nandaguda	Nandaguda	Maa Patrani WUA
150	Nabarangpur	Taragam	Pilika	Pilika-I	WUA Pilika-I L.I.P
151	Nabarangpur	Taragam	Pilika	Pilika-II	Pilika WUA Pilika-II L.I.P
152	Nabarangpur	Taragam	Pilika	Pilika-III	Maa Thakurani WUA
153	Nabarangpur	Taragam	Pilika	Pilika-IV	Maa Teluguni WUA
154	Nabarangpur	Taragam	Pilika	Pilika-V	Bhandargharani WUA
155	Nabarangpur	Taragam	Pilika	Pilika-VI	Pilika-VI P.P.
156	Nabarangpur	Taragam	Pokhanaguda	Pokhanaguda	Pokhanaguda PP
157	Nabarangpur	Pujariguda	Pujariguda	Pujariguda-I	Bhandarghorani WUA
158	Nabarangpur	Pujariguda	Pujariguda	Pujariguda-II	P.P Pujariguda-II L.I.P
159	Nabarangpur	Pujariguda	Pujariguda	Pujariguda-III	Maa Thakurani WUA

160	Nabarangpur	Pujariguda	Pujariguda	Pujariguda-IV	Maa Dhareni WUA
161	Nabarangpur	Sindhiguda	Pujariguda	Pujariguda-V	Pujariguda-V P.P.
162	Nabarangpur	Sindhigam	S.Maliguda	S.Maliguda-I	WUA S.Maliguda-I L.I.P
163	Nabarangpur	Sindhigam	S.Maliguda	S.Maliguda-II	WUA S.Maliguda-II L.I.P
164	Nabarangpur	Sindhigam	S.Maliguda	S.Maliguda-III	Mahalaxmi WUA
165	Nabarangpur	Sindhigam	S.Maliguda	S.Maliguda-IV	WUA S.Maliguda-IV L.I.P
166	Nabarangpur	Sindhigam	S.Maliguda	S.Maliguda-V	Gangadei WUA
167	Nabarangpur	Sindhigam	S.Maliguda	S.Maliguda-VI	Maa Dhareni WUA
168	Nabarangpur	Badakumuli	Sanakumuli	Sanakumuli-I	Nilima WUA
169	Nabarangpur	Badakumuli	Sanakumuli	Sanakumuli-III	Sanakumuli-III PP
170	Nabarangpur	Badakumuli	Sanakumuli	Sanakumuli-IV	Sanakumuli-IV PP
171	Nabarangpur	Sanamasigam	Sanamasigam	Sanamasigam-I	WUA Sanamasigam-I L.I.P
172	Nabarangpur	Sanamasigam	Sanamasigam	Sanamasigam-II	Maa Bhamuria WUA
173	Nabarangpur	Sanamasigam	Sanamasigam	Sanamasigam-III	Bhandargharani WUA
174	Nabarangpur	Sanamasigam	Sanamasigam	Sanamasigam-IV	PP Sanamsigam-IV L.I.P
175	Nabarangpur	Sanamasigam	Sanamasigam	Sanamasigam-V	Jalanimata P.P
176	Nabarangpur	Mantriguda	Saranpur	Saranpur	WUA Saranpur L.I.P
177	Nabarangpur	Sindhigam	Shyamlaguda	Shyamlaguda-I	WUA Shyamalguda L.I.P
178	Nabarangpur	Sindhigam	Shyamlaguda	Shyamlaguda-II	PP Shyamalguda-II L.I.P
179	Nabarangpur	Sindhigam	Shyamlaguda	Shyamlaguda-III	PP Shyamalguda-III L.I.P
180	Nabarangpur	Sindhigam	Sindhigam	Sindhigam-I	WUA Sindhigam-I L.I.P
181	Nabarangpur	Sindhigam	Sindhigam	Sindhigam-II	WUA Sindhigam-II L.I.P
182	Nabarangpur	Sindhigam	Sindhigam	Sindhigam-III	WUA Sindhigam-III L.I.P
183	Nabarangpur	Sindhigam	Sindhigam	Sindhigam-IV	WUA Sindhigam-IV L.I.P
184	Nabarangpur	Sindhigam	Sindhigam	Sindhigam-V	PP Sindhigam-V L.I.P
185	Nabarangpur	Sindhigam	Sindhigam	Sindhigam-VI	PP Sindhigam-VI L.I.P
186	Nabarangpur	Sindhigam	Sindhigam	Sindhigam-VII	PP Sindhigam-VII L.I.P
187	Nabarangpur	Bhtrasiuni	Sirisi	Sirisi-I	WUA Sirisi-I L.I.P
188	Nabarangpur	Bhtrasiuni	Siuni	Siuni-I	WUA Siuni-I L.I.P
189	Nabarangpur	Bhtrasiuni	Siuni	Siuni-II	WUA Siuni-II L.I.P
190	Nabarangpur	Bhtrasiuni	Siuni	Siuni-III	Maa Banadurga P.P
191	Nabarangpur	Taragam	Taragam	Taragam-I	Dr. Ambedkar PP
192	Nabarangpur	Taragam	Taragam	Taragam-II	Maa Bhandaruni PP
193	Nabarangpur	Taragam	Taragam	Taragam-III	Bhandargharani PP
194	Nabarangpur	Baghseuni	Tonda	Tonda-I	Mahabharabi WUA
195	Nabarangpur	Baghseuni	Tonda	Tonda-II	Nilakanteswar WUA
196	Nabarangpur	Baghseuni	Tonda	Tonda-III	Jai Hanuman P.P
197	Nabarangpur	Baghseuni	Tonda	Tonda-IV	Maa Jagatjanani P.P
198	Nabarangpur	Baghseuni	Tonda	Tonda-V	Jaga Kalia P.P
199	Nabarangpur	Baghseuni	Tonda	Tonda-VI	Jai Sriram P.P
200	Nabarangpur	Tonda	Tonda	Tonda-VII	Tonda-VII PP
201	Nabarangpur	Badakumuli	Urdu	Urdu-I	Maa Patrani WUA

Chapter II
HAZARD & VULNERABILITY ANALYSIS

2.1 History of Disasters

SI	Types of Hazards	Year of Occurrence	GPs Affected (Numbers)	Types of Loss				
				Human	Livestock	Crop	Houses	Infrastructure
1.	Flood	2010 2015 2019	4			√	√	√
2.	Lightning	Each Year	09	√	√			√
3.	Snake Bite	Each Year	12	√				
4.	Heavy Rain	2010, 2015, 2017, 2019, 2022	21	√		√	√	√
5.	Drought	2011, 2015, 2018	2			√		
6.	Drowning	2015 to 2023	26	√				
7.	Fire Accident		1					
NB.	Provide details of disaster occurred in the last 20 years including the local disasters.							

2.2 Seasonality of Hazards

Type of Hazards	Jan-Mar				April-June				July-Sep				Oct-Dec			
Flood									√	√	√	√				
Lightening			√	√	√	√	√	√	√	√	√	√				
Snake Bite	√	√	√	√	√	√	√	√	√	√	√	√	√	√	√	√
Heavy Rain			√		√				√	√	√	√	√			
Drought									√	√	√	√	√	√	√	√
Drowning	√	√	√	√	√	√	√	√	√	√	√	√	√	√	√	√
Pest attack		√							√	√	√	√				
Hail Storm					√	√	√	√		√						
Fire Accident	√	√	√	√	√	√	√	√								

2.3 Risk Assessment

Type of Hazards	Time of Occurrence	Potential Impact (Numbers)			Vulnerable areas (Name of the GPs)
		GP	Village	Population	
Flood	Jul- Sep	2	20	7707	
Lightning	Jul- Sep	13	120	79484	All GPs
Snake Bite	Jan-Dec	5	120		All GPs
Heavy Rain	June-Oct	09	120		All GPs

2.5.3 Tsunami

SI	Name of the GP	No of Villages	Population	Distance from the Sea	Remarks
	NIL	NIL	NIL	NIL	

2.5.4 Area Specific Disaster

SI	Disaster	Name of the GP	No of Villages	Population	Remarks
1	Drought	All GPs		79484	
2	Lightning	All GPs		79484	
3	Flood	4 GPs		7821	
4	Snakebite	All GPs		79484	
5	Drowning	All GPs		79484	
6	Bear bite	5 GPs		7836	

2.5.5 Vulnerability (Provide Numbers in the table. The detail list to be annexed)

SI	Particulars	Flood	Cyclone	Tsunami	Landslide
1.	Gram Panchayat	Pujariguda	Nil	Nil	Nil
2.	Revenue Village	Kusumi	Nil	Nil	Nil
3	Educational Institutions/ Residential Schools	0	Nil	Nil	Nil
4	Anganwadi Centres	0	Nil	Nil	Nil
5	Special Schools	0	Nil	Nil	Nil
6	Health institutions	0	Nil	Nil	Nil
7	Woman Care Centres/Maa Griha	0	Nil	Nil	Nil
8	Orphanage	0	Nil	Nil	Nil
9	Child Care Institution	0	Nil	Nil	Nil
10	Old Age Home	0	Nil	Nil	Nil

*[Vulnerability may be mapped taking into consideration the geographic location]

2.6 List of Embankments:

SI. No	Name of the Embankments	Type of Embankments	Length of Embankments
1	Kusumijhore MIP	Earthen Dam	1060.00m
2	Kanheimunda MIP	Earthen Dam	660.00 m

2.7 River Carrying Capacity:

Name of the River	Gauge Station	Warning Level (in Mts.)	Danger Level (in Mts.)	Highest Flood Level (in Mts)
Indravati	Kusumijhore MIP			573.50

Tuni	Kanheimunda MIP			595.50

Chapter III
RESOURCE & CAPACITY ANALYSIS

3.1 Resource Inventory/ Capacity Analysis:

3.1.1 Transportation

Resource Type	Details	Agency/Association name	Contacts with Telephone No.
Transportation and Communication	BUS- OSRTC	District Manager, OSRTC Block Supervisor, Nabarangpur Private Bus Owners' Association	9668770881 8018173957 7008147332
	Truck	Nabarangpur Truck Owners' Association Sri Abhimanyu Nayak, HC Phone No.	7978703901
	Boats	--	
	Ambulance	H & FW	

3.1.2 Water Supply

Resource Type	Details	Agency/Association name	Contacts with Telephone No.
Drinking water	Syntax Tanks-2	Block Office (RWSS)	6370299029
	Overhead tanks-32	Block Office (RWSS)	6370299029
	Mobile tankers	--	

3.1.3 Debris & Road Clearance

Resource Type	Details	Agency/Association name	Contacts with Telephone No.
Cleaning and Cutting Equipments	Chain Saw -4	Fire office Nabarangpur	9937281755
	Proklins -nil	Fire Station Officer	
	Earthmoving Vehicles (JCB)-8		
	Debris/Road Clearance equipments-1	Fire office NABARANGPUR	

3.1.4 Other Resources:

Resource Type	Details	Agency/Association name	Contacts with Telephone No.
Other Resources	High mast light	3 GPs	NIL
	Gen sets-3	3 GPs, Block office &	9937281755

		Tahsil office	
	Pump set-3	Fire office NABARANGPUR	8763117831

3.2 Transportation Facilities:

Sl.	Name of the GP	Bus Owners Association	No. of Bus	Truck Owners Association	No. of Trucks	Boat Owners Association	No. of Boats
	Nabarangpur	Nabarangpur Bus Owners' Association Sri Bijay Rath, President Phone No. 7008147332	24	Nabarangpur Truck Owners' Association Sri Abhimanyu Nayak, HC Phone No. 7978703901	52	--	--

3.3 Storage facilities with capacity

Sl.No	Type of storage structure (Pucca / Asbestos)	Location	Capacity	Contact Person	(Address and Phone no.)	Remarks
1	Asbestos	Nabarangpur	1000MT	RMC Secretary, Nabarangapur	Nabarangapur 8339943017	
2	Asbestos		2500MT			
3	Asbestos		1000MT			
1	Agnipur	Agnipur GP office godown	300 qntl	Dibakar Pujari, Sarpanch	94371714931	
2	Baghasiuni	Baghasiuni office godown	500 qntl	Krushna Chandra Bhatra, Sarpanch	7008818282	
3	Basini	Basini office godown	300 qntl	Tankadhar Randhari, Sarpanch	6370386936	
4	Bhatrasiuni	Bhatrasiuni office godown	300 qntl	Nilambar Majhi, Sarpanch	8248412220	
5	Bikrampur	Bikrampur office godown	300 qntl	Parbati Bhatra, Sarpanch	9937769417	
6	Badakumuli	Badakumuli gp office godown	300 qntl	Chandrama Bhatra, Sarpanch	7978582176	
7	Badamasigam	Badamasigam gp office godown	450 qntl	Kamaleswari Nayak, Sarpanch	9938118815	
12	Chatahandi	Chatahandi office godown	1000 qntl	Chanchala Santa, Sarpanch	9937302040	
13	Mantriguda	Mantriguda office godown	300 qntl	Judhishthir Santa, Sarpanch	8249894023	
14	Pujariguda	Pujariguda office godown	500 qntl	Pramila Randhari, Sarpanch	9937773658	
15	Sanamasigam	Sanamasigam office godown	450 qntl	Pushpalata Majhi, Sarpanch	6371075753	
16	Sindhigam	office godown	500 qntl	Sukanta Kumar Pujari, Sarpanch	9938805236	
17	Taragam	Taragam office godown	400 qntl	Ambika Bhatra, Sarpanch	8260777526	

3.4 Health Institutions:

SI No	Name of the GP	Name of the GP (Location)	Staff Available	Designation	Name of Contact number of IIC	
1	Sanamasigam	Sanamasigam	Dr.Prabhakar Dash	Doctor	9668235997	
			Shri. Asutosh Padhi	PHEO	9439988288	
			Geetanjali Pattnaik	HW(F)	9178740684	
2	Badamasigam	Mahulpadar	Kabita Nayak		9439988248	
			Manorama Behera HW (F)	HW(F)	8327779675	
			Tulsiram Majhi HW (M)	HW(M)	9938045640	
			Usharani Sahu	CHO	9337237311	
			Bishnupriya Patro HW (F)	HW(F)	7978259386	
			Ambadola	Geetanjali Bhatra	CHO	7978542626
				Bhatigan Sunita Bhatra	HW(F)	
3	Basini		Geeta Khilo	CHO	9178740684	
			Labangalata Sethi	HW(F)	9777563933	
			Reetarani Adhikary	HW(F)	9938602028	
			Suchitra	CHO	8249427375	
4	Chatahandi	Chatahandi	Ranjulata Pal	HW(F)	9439999373	
			Prasanta Mahanty	HW(m)	7008868437	
		Boxaguda	Basantilata Giri	HW(F)	9439988262	
5	Bikrampur	Deula	Bhagyashree Majhi	CHO	7077651214	
			Kamini Mohanti	HW(F)	7978548165	
6	Agnipur	Sasan	Daitari Mohanta	CHO	8637209941	
			P.Padmabati	HW(F)	9439988253	
			Supriya Beuria	CHO	7735254348	
7	Pujariguda	Pujariguda	Tahira Begam	HW(F)	8260513958	
			Kajol Kiran Gantayat	CHO	9658668228	
			Dilshad Begam	HW(F)	9439999372	
8	Sindhigam	Sindhigam	Santilata Nag	CHO		
			Ankita Tripathy	HW(F)	6371525529	
			Soubhagya Prusty	CHO	8327707165	
9	Bhatrasiuni	Maliguda	Jyoshnarani Mahankuda	HW(F)	7008666760	
			Santilata Behera	HW(F)	9439988756	
			Kabita Pradhan	HW(F)	6370054418	
10	Taraggam	Taraggam	Sumitra Patro	CHO	7978590315	
			Sukeshini Sahu	HW(F)	9437338640	
			Dr.Tarun Pattnayak	Doctor	7205503118	
11	Badakumuli	Badakumuli	Ajaya Mirdha	Ayush	7008448855	
			Pramila Samal	HW(F)	7008311055	
			Pilika	Sumit Bhatra	CHO	9937962143
			Kanchalabala Medri	HW(F)	8913701036	

			Bidyabati Sethi	CHO	6370180046
		Urdu	Naliniprabha Patra	HW(F)	8018766561
			Rinki Hial	HW(F)	
			Tularam Bhatra	CHO	9064948092
13	Baghasiuni	Jambaguda	Runubala Mishra	HW(F)	9938137354
			Mobilebini Heal	HW(F)	8917449079
			B.Subasha	HW(M)	7978036539
		Kesariguda	Subhalaxmi Patra	HW(F)	9439988269
			Manaswini Behera	CHO	7609873602
13	Mantriguda	Mantriguda	Sailabala Patro	HW(F)	9439999371
			Bichiri Panttnayak	CHO	7008153384

3.5. Police Stations

Police Station	Name of the G.P (Location)	Staff Available	Name and Contact number of IIC
Nabarangpur	Nabarangpur	15	Sri.Sambit Behera,7008491361
	Kodinga	15	Sri Jugal Sabar 5260818729
	Papadahandi	15	Sri Dipak Kumar Jena 9437159120

3.6 Multipurpose Cyclone/Flood Shelter with capacity

	Name of the GP	Type of shelter	Capacity (Room & Plinth Area)	Location	Contact Person (Address & Phone no.)	Facilities Available	Remarks (Single or Double)
1	Pujariguda	Pucca Building	5 1600 sq ft	Pujariguda	Sri Debananda Randhari 9668092138	Life jacket, Life boat, Generator,	
2	Baghasiuni	Pucca Building	6 1600 sq ft	Baghasiuni	Sri Sudhir Kumar Sahu 9937892399	Life jacket, Life boat, Generator,	
3	Sindhigam	Pucca Building	5 1600 sq ft	Sauniguda	Sri Damu Bhatra 9692095168	Life jacket, Life boat, Generator.	

3.7 Identified safe shelters (single/Double storied) with capacity:

Sl. No	Name of the GP	Type of shelter	Capacity (Room & Plinth Area)	Location	Contact Person (Address & Phone no.)	Facilities Available	Remarks (Single or Double)
<u>1</u>	Agnipur	Sasan High School	9 Rooms & 1500sq foot	Sasan	Dibakar Pujari, Sarpanch 9437174931	Drinking water Toilet Power Back up Others	<u>Double</u>
<u>2</u>	Baghasiuni	GP Office	3 rooms & 240sq foot each room	Baghasiuni	Krushna Chandra Bhatra, Sarpanch 7008818282	Drinking water Toilet Power Back up Others	<u>single</u>
<u>3</u>	Basini	UP School	3 rooms & 240sq foot each room	Basini	Tankadhar Randhari, Sarpanch 6370386936	Drinking water Toilet Power Back up Others	<u>single</u>
<u>4</u>	Bhatrasiuni	UP School	3 rooms & 240sq foot each room	Bhatra	Nilambar Majhi, Sarpanch 8249412220		
<u>5</u>	Bikrampur	UP School Bikrampur	10 rooms & 240sq foot each room	Bikrampur	Parbati Bhatra, Sarpanch 9937769417	Drinking water Toilet Power Back up Others	<u>Double</u>
<u>6</u>	Badakumuli	UP School	10 rooms & 240sq foot each room	Badakumuli	Chandrama Bhatra, Sarpanch 7978382176	Drinking water Toilet Power Back up Others	<u>Double</u>
<u>7</u>	Badamasigam	Ashram School Maidaguda	4 rooms & 240sq foot each room	Badamasigam	Kamaleswari Nayak, Sarpanch 9938118815	Drinking water Toilet Power Back up Others	<u>Double</u>
<u>8</u>	Chatahandi	Ashram School	3 rooms & 240sq foot each room	Chatahandi	Chanchala Santa, Sarpanch 9937302040	Drinking water Toilet Power Back up Others	<u>Double</u>
<u>9</u>	Mantriguda	High School	3 rooms & 240sq foot each room	Mantriguda	Judhishtir Santa, Sarpanch 8249894023	Drinking water Toilet Power Back up Others	<u>Double</u>

<u>10</u>	Pujariguda	High School	3 rooms & 240sq foot each room	Pujariguda	Pramila Randhari, Sarpanch 9937773858	Drinking water Toilet Power Back up Others	<u>Double</u>
<u>11</u>	Sanamasigam	High School	3 rooms & 240sq foot each room	Sanamasigam	Pushpalata Majhi, Sarpanch 6371075753	Drinking water Toilet Power Back up Others	<u>Double</u>
<u>12</u>	Sindhigam	High School	3 rooms & 240sq foot each room	Sindhigam	Sukanta Kumar Pujari, Sarpanch 9938805236	Drinking water Toilet Power Back up Others	<u>Double</u>
<u>13</u>	Taragam	High School Taragam	12 rooms & 240sq foot each room	Taragam	Ambika Bhatra, Sarpanch 8260777526	Drinking water Toilet Power Back up Others	<u>Double</u>

3.9 Human Resources:

Expertise	Availability in Number				
	GP	GP	GP	GP	GP
DoctorPrabhakar dash	Sanamasigam				
Fire personnel DD Bagh	Nabarangpur				
ASHA	There are 114 ASHA of 13 GPS under Nabarangpur Block				
AWW/Helper	There are 162 AWWs & 162 Helpers of 13 GPs under Nabarangpur Block				
Other Health professional	Shri Asutosh Padhy, PHEO 9777011694				
AYUSH Professional	Smt Namita Mohanty, Sanamasigam 7684967667				
SEM (Tankers/PWS/ Gen sets)	There are 27 SEMs, 2 Tankers & 35 PWS under Nabarangpur Block				
Drivers (Road and Water ways)	There are 15 drivers under Nabarangpur Block				

3.10 List of NGOs in DM

Name of NGOs and CBOs	Area of Operation	Sector	Volunteers available	Professional	Contact Address
Harsha Trust	10 GPs	10 GPs	75	14	Dasarathi Padhi-7008772041
Sahara NGO, Field Office, Rangamatiguda, Nabarangpur-764059	11 GPs		35	24	Manoj Kumar Dhal 9668052152

3.11 Volunteers Profile: (List with contact to be annexed)

Sl. No.	Name of the Scheme/ Project	Total Number of Volunteers	No. of Volunteers Trained				
			Search & Rescue	First Aid	Ham Radio	CBDM	Others (Specify)

01	MCS/ MFS	NIL	NIL	NIL	NIL	NIL	NIL
02	Aapda Mitra	NIL	NIL	NIL	NIL	NIL	NIL
03	Disaster Management Teams	225	75	75	NIL	NIL	NIL
04	Civil Defence	NIL	NIL	NIL	NIL	NIL	NIL

Chapter IV

PREPAREDNESS PLAN

4.1 Preparation/Updating of Disaster Management Plan of Block.

SI No.	Activity	Timeline (Month/Year)	Remarks
	Preparation of BDMP	September, 2023	
	Sharing of Plan with Stakeholders	September, 2023	
	Review of the Plan	February (Each year)	
	Updating of the Plan	March (Each year)	

NB: The plan once prepared should be shared with all the stakeholders and to be reviewed at least once every year preferably in the month of March and the necessary changes to be incorporated for updating the plan.

4.2 Preparedness at the Gram Panchayat level

4.2.1 Village Disaster Management Plan:- The development of Disaster Management Plan at village level and the capacity and resilience of the community to equip them with skill so that management of various hazard can become a way of life for them. The document will have the local community prepare for and to respond to disaster effective. In first Phase of VDMP 30 villages of Nabarangpur Block have been taken up and in Second Phase 11 villages will be taken up.

4.2.2 Gram Panchayat Disaster Management Plan:-

It aims to develop a culture of disaster resilience at the grassroot level among the Panchayats/ Villages and Rural Local Bodies. It seeks to establish a frame work align the disaster management measures in rural areas. All the stakeholders including PRIs and Govt. functionaries of Panchayat are to participate in planning implementation and evaluation of the plan. As PRI, the representative body of the people is the most appropriate institution from the village to District level, the close involvement will be able to make people more prepared for counter natural disasters as well as involve them in all possible preventive and protective activities so that the impact of disasters could be mitigated and people could save their lives and property.

4.2.3 Tsunami Preparedness Plan Not necessary

4.2.4 Table top exercises & Mock drill

The objective of mock drill is to review the emergency preparedness plan of the organization and evaluate standard operating procedure, so that concerned persons could deliver their duties effectively while keeping in cognizance of life and property. If the employees and concerned stakeholders are trained, then the response during emergency would be smooth and effective. Every year Table top Exercises is being conducted in Nabarangpur Block on 18th June and Mock Drill on all the MPFC on 19th June.

4.2.5 Table Top Exercise to assess preparedness:-

1. Improve the coordination between all the line departments along with its stakeholders to make more effective of rescues.
2. All the flood effected people should be included under different flagship programmer are being implemented by the govt. for the immediate restoration/renovation for their damage of property.
3. For immediate response inventory of all available resources in the district should be made.
4. All the stakeholders and Govt. and Line Department Officials should be properly trained to combat against disaster.
5. SOP should be prepared for the grass root field functionaries.

4.2.6 Training & Capacity building in the Block:-

Training and capacity Building programme is being conducted in the Block among all the line department officials to create awareness to tackle any type of Disaster. Block Level Disaster management core committee has been constituted by the all line department Officials. Committee of 17 villages during 1st phase of village Disaster management Plan has been sensitized.

4.3 Awareness Generation Activities (Annexure Leaflets)

SI No.	Subject	Participants	To be Facilitated by	Month
1	Heat wave	All line department officials, PRI members & Villagers	Tahasildar & BDO	May
2	Cyclone & Flood safety	All line department officials, PRI members & Identified Volunteers	DEOC, Nabarangpur, Fire Personnels, Tahasildar	October & July
3	Lightning	All line department officials, PRI members & Villagers	Tahasildar & DEOC	April & October
4	Snakebite	All line department officials, PRI members & Villagers	Tahasildar, DEOC & MO	September
5	Sanitation & Hygiene	All line department officials, PRI members & Villagers	MO, CDPO, JE-RWSS, Asha, AWW	June
6	Drowning Prevention	All line department officials, PRI members & Villagers	Fire Personnel & Tahasildar	July
7	Tsunami (Coastal Villages)			
8	Epidemic/Pandemic	All line department officials, PRI members & Villagers	MO	November

9	Chemical Emergency		Medical Officer	
10	Others			

4.4 Stakeholder mapping

SI	Level	Designation	Contact (Landline)	Contact (Mobile)
1	District	District Collector/ADM	Shri Kamal Lochan Mishra, IAS	9556568435
2		ADM (Gen)	Shri Maheswar Kumar Nayak, OAS	9439613560
3		CDO-cum-EO, ZP	Shri Birinchi Narayan Darwan, OAS	9437302402
4	Sub Division	Sub-Collector	Shri Prakash Kumar Mishra, OAS	9937276050
Block Development Officer, OAS, Dr. Sunil Khora 9337858218				
1	Block	Tahasildar	Shri Kailas Chandra Tripathy, OAS	9437234313
2		MO	Dr. Prabhakar Dash	9439988292
3		CDPO	Smt. Sabita Rani Brahma	7008779489
4		GPDO	Bhabaranjan Sikdar	7894808065
1	Agnipur	Sarpanch	Dibakar	9437174931
2	Agnipur	PS Member	Smt. Sanmati Nayak	9178539392
3	Agnipur	PEO cum Nodal Officer	Harekrushna Bisoi	9937780104
4	Agnipur	AWW		9337836304
5	Agnipur	ASHA	Sabita Majhi	8280423051
1	Baghasiuni	Sarpanch	Krushnachandra Bhatra	7008818282
2	Baghasiuni	PS Member	Lachhma Gouda	82018828487
3	Baghasiuni	PEO cum Nodal Officer	Gourav Pradhan	7894990648
4	Baghasiuni	AWW	Ranjita Amanatya	6031292239
5	Baghasiuni	ASHA		
1	Basini	Sarpanch	Tankadhar Randhar	6370386936
2	Basini	PS Member	Nandini Samarath	7978714432
3	Basini	PEO cum Nodal Officer	Arun Das	9348449311
4	Basini	AWW	Hemakanti Challan	9178072794
5	Basini	ASHA		8280423055
1	Bhatrasiuni	Sarpanch	Nilambar Majhi	8249412220
2	Bhatrasiuni	PS Member	Sailendra Randhari	7735771809
3	Bhatrasiuni	PEO cum Nodal Officer	K.Hrusikesh	943916356
4	Bhatrasiuni	AWW	Minakhi Harijan	8144134566
5	Bhatrasiuni	ASHA		9861560061
1	Bikrampur	Sarpanch	Parbati Bhatra	9937769417
2	Bikrampur	PS Member	Bishnuprasad Dash	9348383576

3	Bikrampur	PEO cum Nodal Officer	Harekrushna Bissoi	9937780104
4	Bikrampur	AWW	Prafulla Karkara	8658023370
5	Bikrampur	ASHA		9777715426
	Badakumuli	Sarpanch	Chandrama Bhatra	7978382176
	Badakumuli	PS Member	Sindu Harijan	9861438712
	Badakumuli	PEO cum Nodal Officer	Bijay Ketan Badanayak	9937765290
	Badakumuli	AWW	Rina kumari Tripathy	6371692149
	Badakumuli	ASHA		8280423053
	Badamasigam	Sarpanch	Kamaleswari Nayak	9938118815
	Badamasigam	PS Member	Basanti Pujari	9348976864
	Badamasigam	PEO cum Nodal Officer	Bijay Ketan Badanayak	9937765290
	Badamasigam	AWW	Mamata Bhrahma	9938794903
	Badamasigam	ASHA		7991022742
	Chatahandi	Sarpanch	Chanchala Santa	9937302040
	Chatahandi	PS Member	Sarata Bhatra	8249545382
	Chatahandi	PEO cum Nodal Officer	K.Hrusikesh	943916356
	Chatahandi	AWW	Sakuntala Patro	8018496812
	Chatahandi	ASHA		9692802139
	Mantriguda	Sarpanch	Judhistir Santa	8249894023
	Mantriguda	PS Member	Vedabyasa Bhatra	6370272768
	Mantriguda	PEO cum Nodal Officer	Trinath Bisoyi	943810308
	Mantriguda	AWW	Dullama Nayak	6371042809
	Mantriguda	ASHA		8280423078
	Pujariguda	Sarpanch	Pramila Randhari	7978703229
	Pujariguda	PS Member	Narahari Majhi	9556408222
	Pujariguda	PEO cum Nodal Officer	Gaytri Bhandari	943810308
	Pujariguda	AWW	Rukmani Kersani	9861914471
	Pujariguda	ASHA		8280423074
	Sanamasigam	Sarpanch	Puspalata majhi	6371075753
	Sanamasigam	PS Member	Sarajini Nayak	8917355516
	Sanamasigam	PEO cum Nodal Officer	Akhaya Kumar Khura	9556431795
	Sanamasigam	AWW	Rasmirani Karkara	8457057097
	Sanamasigam	ASHA		9692223071
	Sindhigam	Sarpanch	Sukanta Ku. Pujari	9938805236
	Sindhigam	PS Member	Hemalata Ningi	9777334922
	Sindhigam	PEO cum Nodal Officer	Akhaya Kumar Khura	9556431795
	Sindhigam	AWW	Chabila Ku. Majhi	9668742157
	Sindhigam	ASHA		8280423090

	Taragam	Sarpanch	Ambika Bhatra	9348045667
	Taragam	PS Member	Pramila Bhata	7735048788
	Taragam	PEO cum Nodal Officer	Sasanka Majhi	7788899334
	Taragam	AWW		8249660573
	Taragam	ASHA		7849044962

Chapter V

RESPONSE PLAN

5.1 Block Disaster Management Core Committee: - Regarding Block Level Disaster Management Core Committee has been constituted with the following members with reference to the letter no.2389 dated 03.09.2022 of OSDMA.

Sl.	Designation	Name and Office Contact	Mobile Number
1	Block Development Officer	Dr. Sunil Khora, OAS	9337858218
2	Tahasildar	Shri Kailas Chandra Tripathy, OAS	9437234313
3	Asst Executive Engineer	Shri Surya Narayan Behera	7809012494
4	MO I/c	Dr. Prabhakar Dash	9439988292
5	CDPO	Shri Sabita Rani Behera	7008779489
6	BSSO	Smt Kamakhi Tripathy	7205596707
7	Block Agriculture Officer	Prajna Lipi Pujari	7326066096
8	Block Veterinary Officer	Shri Radheshyam Nayak	8637216381
9	Welfare Extension Officer	Shri GC Sethi	9439724966
10	Marketing Inspector	Shri Rajesh Sabar	7008750083
11	GP Extension Officer	Shri Bhabaranjan Sikdar	7655083137
12	AE/JE – RWSS	Shri Harish Pradhan	6370299029
13	AEE/JE – DISCOM(TPSODL)	Shri JSN Achary	9437959843
14	Station officer, fire	Shri DD Bagh	9437820817
15	IIC, Papadahandi	Shri Deepak Kumar Jena	7008442030
16	IIC,Kodinga	Shri Jugal Sabar	5260818729
17	IIC,Nabarangpur	Shri Sambit Kumar Patra	7008491361

5.2 Zonation of Block

SL No.	Name of the officer	GPs assigned	Contact details of the Officer
1	Bhabaranjan Sikdar ,GPEO	Baghasiuni, Badakumuli, Bikrampur	7655083137
2	Gobind Chandra Sethi,WEO	Bhatrasiuni, Sindhigam, Mantriguda	9439724966
3	Kamakhi Tripathy,BSSO	Taragam, Agnipur, Pujariguda	7205596707
4	Sri Rajesh Sabar, MI	Chatahandi, Basini, Badamosigam, Sanamosigam	7008750083

5.3 Gram Panchayat Nodal officer

SL	Name of the Gram Panchayat	Nodal officer	Contact details of the Officer
1	Agnipur	Harekrushna Bissoi	9937780104

2	Baghasiuni	Gourav Pradhan	7894990648
3	Basini	Arun Das	9348449311
4	Bhatrasiuni	K. Hrusikeshab	943916356
5	Bikrampur	Harekrushna Bissoi	9937780104
6	Badakumuli	Bijayketan Badanayak	9937765290
7	Badamasigam	Bijayketan Badanayak	9937765290
8	Chatahandi	K.Hrusikeshab	943916356
9	Mantriguda	Trinath Bisoyi	943810308
10	Pujariguda	Gayatri Bhandari	943810308
11	Sanamasigam	Akhaya Kumar Khura	9556431795
12	Sindhigam	Akhaya Kumar Khura	9556431795
13	Taragam	Sasanka Sekhar Majhi	7788899334

5.4 Relief Officer

SL	Name of the Gram Panchayat/Village	Relief Officer	Contact details of the Officer
1	Agnipur	Harekrushna Bissoi	9937780104
2	Baghasiuni	Bijayketan Badanayak	9937765290
3	Basini	K.Hrusikeshab	943916356
4	Bhatrasiuni	K.Hrusikeshab	943916356
5	Bikrampur	Harekrushna Bissoi	9937780104
6	Badakumuli	Bijayketan Badanayak	9937765290
7	Badamasigam	Bijayketan Badanayak	9937765290
8	Chatahandi	K.Hrusikeshab	943916356
9	Mantriguda	Trinath Bisoyi	943810308
10	Pujariguda	Trinath Bisoyi	943810308
11	Sanamasigam	Akhaya Kumar Khura	9556431795
12	Sindhigam	Akhaya Kumar Khura	9556431795
13	Taragam	Harekrushna Bissoi	9937780104

5.5 Shelter Coordination Officers

SL	Name & Address of the Shelter	Assigned Coordination Officer	Contact details of the Officer
1	Agnipur	Harekrushna Bissoi	9937780104
2	Baghasiuni	Bijayketan Badanayak	9937765290
3	Basini	K.Hrusikeshab	943916356
4	Bhatrasiuni	K.Hrusikeshab	943916356
5	Bikrampur	Harekrushna Bissoi	9937780104
6	Badakumuli	Bijayketan Badanayak	9937765290
7	Badamasigam	Bijayketan Badanayak	9937765290
8	Chatahandi	K. Hrusikeshab	943916356
9	Mantriguda	Trinath Bisoyi	943810308
10	Pujariguda	Trinath Bisoyi	943810308
11	Sanamasigam	Akhaya Kumar Khura	9556431795
12	Sindhigam	Akhaya Kumar Khura	9556431795
13	Taragam	Harekrushna Bissoi	9937780104

5.6 Emergency Support Functions

SI	Assigned Task	Nodal Person & Designation	Contact	Checklist
1.	Communication: Control Room/ Warning Dissemination	Paraga Ranjan Lima ,SO D.Rojalin,SRA	8018205966 7008319171	<ul style="list-style-type: none"> Disseminate the warning to GP & Village Coordinate with the District for warning updates
2	Evacuation	Dr.Sunil Khora , OAS, BDO Kailash Chandra Tripathy, OAS, Tahasildar Dibakar Pujari,Sarapanch Agnipur Chanchala Santa,Sarapanch,Chatahadi Jayamani Samarath,Vice Chairman Ambika Bhatra,Sarapanch Taragam Pramila Randhari,Sarapanch,Pujariguda Chandrama Bhatra,Sarapanch Badakumuli Kamaleswari Nayak,Sarapanch Badamasigam Krushnachandra Bhatra,Sarapanch Baghasiuni Parbati Bhatra,Sarapanch Bikrampur, Tankadhar Randhari,Sarapanch,Basini	9337858218 9437234313 9437174931 9937302040 8260777526 9937773858 7978382176 9938118815 7008818282 9937769417 6370386936	<ul style="list-style-type: none"> Shelters Identified Drinking water First aid essentials Free kitchen Care for elderly, PWD, Children. Pregnant/ lactating woman Nodal person designated
3.	Search & Rescue	DD Bagh, Fire Officer& all staff of this office	9937281755	<ul style="list-style-type: none"> Pre-positioning of Response force Volunteers assigned Nodal officer designated Vehicles arranged PoL arranged Food,Drinking water arranged
4	Relief line clearance	Kailash Chandra Tripathy, Tahasildar Dr.Sunil Khora , BDO D.D Bagh,Fire Officer Surya Narayan Behera, AAE	9437234313 9337858218 9937281755 7809012494	<ul style="list-style-type: none"> Removal of trees, poles Clearance of roads
5	Shelter management	Dr.Sunil Khora , BDO Kailash Chandra Tripathy, Tahasilda Sabitarani Brahma, CDPO , MO Kamakhi Tripathy,BSSO	9337858218 9437234313 7008779489 7205596707	<ul style="list-style-type: none"> Shelters Identified Drinking water First aid essentials Free kitchen Care for elderly, PWD, Children. Pregnant/ lactating woman Nodal person designated
6.	Relief Management	Rajesh Shabar, MI Kailash Chandra Tripathy, Tahasilda	7008750083 9437234313	<ul style="list-style-type: none"> Identify relief distribution points Stocking of relief materials Identifying the potential dealers

7	Drinking Water & Sanitation	HarischandraPradahan, JE, RWSS	6370299029	<ul style="list-style-type: none"> Identify drinking water sources Disinfection of Drinking water sources Testing the quality of water
8.	Public Health Services	Sabita Rani Brahma, CDPO , MO	7008779489	<ul style="list-style-type: none"> Stock position of live saving drugs, ORS, IV fluids and other equipment Distribution of ORS, Halogen to field areas List of contact address of field staff List of volunteers List of DDC/ AWW List of epidemic/risk prone areas List of site operation areas Mobile health unit List of Dist./ health control rooms List of private and local doctor Awareness through propagation of healthy practices during the disaster time Trained the village taskforces on use of medicine and first aid Daily disease report collection and analysis Preventive measures
9	Human Casualty Management	Harischandra Pradhan, JE, RWSS	6370299029	<ul style="list-style-type: none"> Mortuary space designated Help desk counter Staff assigned Recording of the identity Reporting the status to BDO
10	Damage & Loss Assessment	Dr.Sunil Khora , BDO Kailash Chandra Tripathy, Tahasilda	9337858218 9437234313	<ul style="list-style-type: none"> Collection of Data and onwards transmission to the higher quarter.
11	Energy	AE, Electrical		<ul style="list-style-type: none"> Identify strategic location Prepositioning of man & material Immediate stock taking mobilisation of man & material
12	Transport	IIC, Nabarangpur IIC, Kodinga RTO Nabarangpur	9437207230 6371760312	<ul style="list-style-type: none"> Identify vehicles and drivers Traffic Control
13	Public Works	Dr.Sunil Khora , BDO Kailash Chandra Tripathy, Tahasilda	9337858218 9437234313	<ul style="list-style-type: none"> Prepositioning of Man & materials Identify vulnerable infrastructures
14.	Information & Communication	Prasanna Kumar Padhi,CP Smt.Manorama Padhi,ACP	7684932410 9309507037	<ul style="list-style-type: none"> Alternate communication source in place Alternate internet facilities in place
15	Media Management	Miss.Archana Pujari, APO Kamakhi Tripathy,BSSO	8480771906 7205596707	<ul style="list-style-type: none"> Situation update Temporary shed for VIPs Media Assemble point Media and VIP briefing Note

16	Animal Health Care	Dr. Smitasree Pattnaik, AVAS	8917547390	<ul style="list-style-type: none"> • Animal population with categories • Possible problems related to different hazards • Dealer of feeds/fodder • List of cow sheds • Site camps with volunteers • Programme for mass vaccination • Trained the taskforce to use of medicine • coordinating with others • Carcass Disposal
17	Law & Order	IIC, Nabarangpur: Shri Sambit Behera IIC, Kodinga: Shri Jugal Sabar	9439301856 6371760312	<ul style="list-style-type: none"> • Traffic Control • Safeguarding Relief material • Supervision of relief distribution
		IIC, Papadahandi: Shri DK Jena	9437159120	<ul style="list-style-type: none"> • Safeguarding Relief material • Supervision of relief distribution

NB.: The Checklist is Indicative. The same may be modified in consultation with concerned stakeholder.

5.7 Control Room Operation

Details of the Officer			Operational Timing		
Designation	Department	Time	Normal	Warning	Post
BDO ,Nabarangpur	PR & DW	24x7	6.00PM to 6.00 AM	24X7	24X7
Tahasildar, Nabarangpur	R & DM	24x7	6.00PM to 6.00 AM	24X7	24X7
	H & FW	24x7	6.00PM to 6.00 AM	24X7	24X7

Early Warning Dissemination Protocol

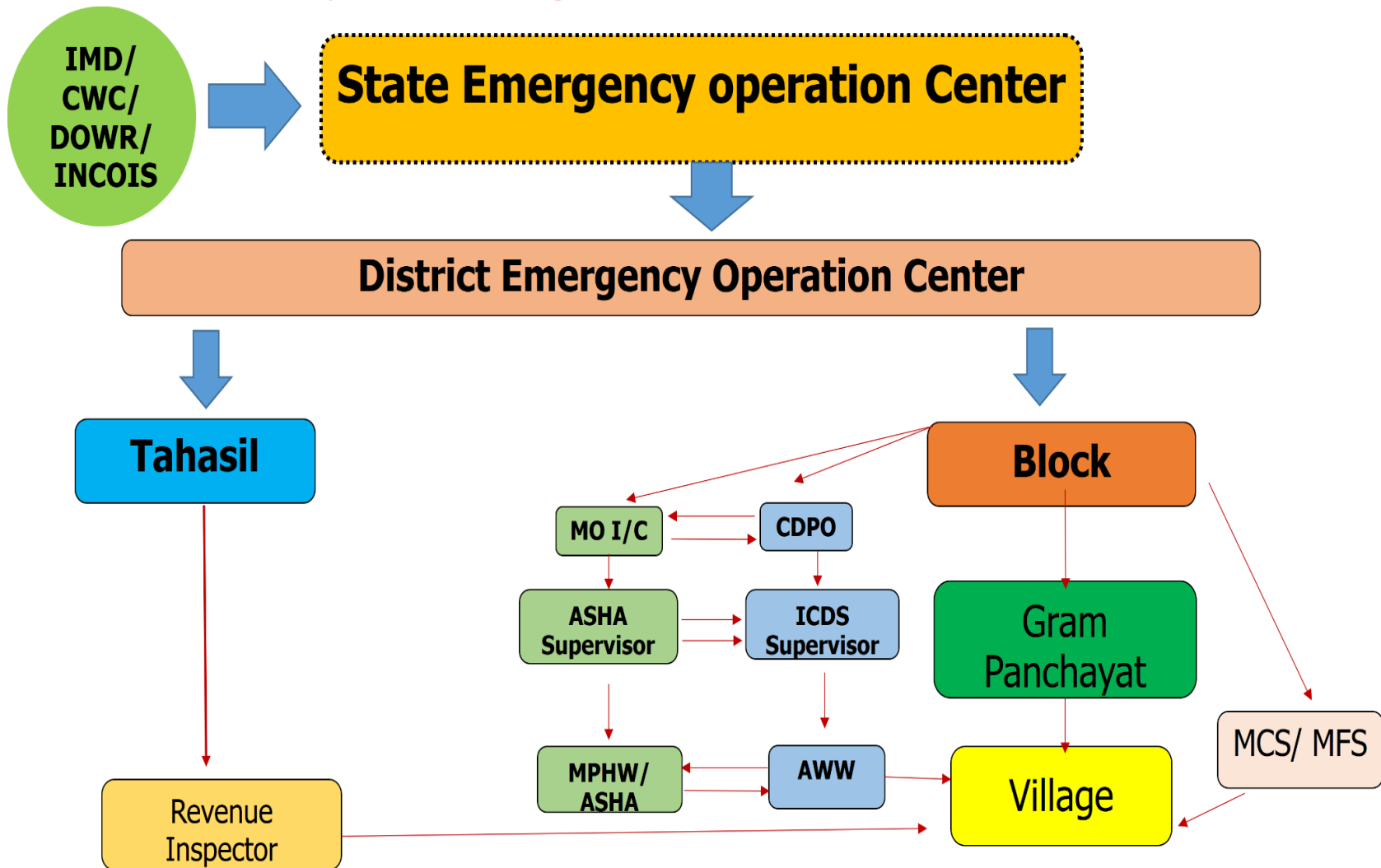

5.8. Early Warning Dissemination and Response Plan

Nodal Officer with	Contact details (Mobile & Email ID)	Response System		
		Pre (after Warning)	During Disaster	Post Disaster
Dr.Sunil Khora	9337858218	Smt Sabitarani Brahma, CDPO 7008779489	Rajesh Sabar, MI 70087560083	AEE, Nabarangpur Block 9348726426
		Smt. Kamakhi Tripathy, BSSO 7750014107		Harischandra Pradhan,JE RWSS 6370299029
		Bhabaranjan Sikdar, GPDO 7894808065	All Sarpanchas	
Kailash Chandra Tripathy, Tahasildar	9437234313	Sumitra Behera RI-Pujariguda 8249111472		
		Kamalocharani RI-Chikili 9937394428	Limsar Pujari RI-Badamasigam 9556118292	V.Veera Raju RI-Bikrampur 7008615573
		Smt.Sangita Nayak RI-Baghasiuni 8456915723	AAO, Nabarangpur Block	Miss.Alpana Dash RI-Kesariguda 7978393734
		Jayadev Pradhani RI-Deula 9439113550		Bijay Majhi RI-Chatahandi 9937500554

Evacuation Protocol



- Disseminate warning to Block

- Disseminate the warning to GP Nodal Officer

- Identify vulnerable pockets (Area, location, House, Population)
- Coordinate with CSMMC/ FSMMC & Sarpanch for readiness of shelter

- Activate evacuation at the village level with help of CSMMC/ FSMMC/ Nodal person

- Shifting pregnant woman (EDD within 15 days) to hospitals

Chapter VI

6.1 RECONSTRUCTION & REHABILITATION

6.2 Post Disaster Needs Assessment

- **Housing**:-Revenue & Disaster Management Deptt. Is the Nodal Deptt. for post-disaster damage assessment of houses.
-
- **Infrastructure**:-Govt. Policy defines infrastructures as covering 7 sectors Rural Transport, Water Supply, Sanitation, Irrigation, Electricity, Community Buildings, Social Infrastructures and Solid Waste Infrastructures. The long term recovery goal for community infrastructure is to rebuild to better and more resilient standard. At present the number of ongoing projects and programs that aims to address the damage and recovery of infrastructures like maintenance of Roads and Bridges by PR & DW Deptt. RW Deptt. R&B, repair and maintenance of AWC, School Buildings, Health Infrastructures from 15th Finance Commission Grant and 5th SFC grant. Different activities are being taken through MGNREGS for the repair and improvement of infrastructure of the flood affected areas. To protect the river bank, flood protection measures are being taken up by Irrigation Dept. through RIDF & State Grant. Repair and maintenance of residential school buildings have been taken up by ITDA. To provide safe drinking water to each HH of each GPs Jal Jivika Mission program is going on in Nabarangpur Block. 08 villages of 03 G.P.s are badly affected due to flood 2010, 2015 & 2019 also in heavy rain. Block Administration and District Administration have given focus to construct Disaster Resilient structures in these villages which includes Hightening of Various Roads & Bridges of Bhatigam, Badamasigam, Dongariguda Deula, Stone Patching and Spur Construction on River Turi, Implementation of Drainage System at Badamasigam GP, Installation of Solar Lights in these GPs.
- **Livelihoods**:-In Nabarangpur Block out of 34952 HH 18200 HH are involved in agricultural works 28629 HHs are engaged as wage labourers in different development activities, 1500 HH in Horticulture activities, 500 HH in Fishing activities, 7800 HH in Petty business.

Under Mission Jibika, ITDA provides agriculture facilities, livestock promotion (Goatary Unit, Backyard Poultry, fishery Inputs to individual and community), marketing facilities (Drying Yard, Rural Hat), Irrigation facility (Provide 5hp Solar Deep Borewell in cluster area) and SHG support (Rice Huller Unit, Maize Seller Unit, Flour Mill, Multipurpose Oil Extract Unit) to the ST Peoples of the Block and many more people can be covered under these livelihood activities as a measure of post-disaster need assessment.

Fishery Department promotes various fishery activities like development of Fish Seed Hatchery, assistance WSHGs by scientific Pisciculture in GP tanks, development of fishermen marketing cooperatives societies, development of biofloc units and development of pisciculture tanks under Matshya Pokhori Yojana and PMMSY which can be considered under livelihood activities.

Besides that many SHGs have been identified under Mission Shakti and they are being engaged many livelihood relating programs under OLM, Horticulture Mission, Veterinary Deptt.

6.3 Existing Schemes

SI No	Gram Panchayat & Villages	Ongoing Activity	Sector (Housing/ Livelihood/ Infrastructure/ Others)	Executing Departments	Date of Completion
1	Agnipur	PMAY -12 Loan Sponsored to the WSHGs, Flood protection wall, Digging of new tanks, renovation of new tanks, Improvement of Roads, Repair and maintenance of School/AWC building/ANM centre /LAC Centre. Construction of IHHL, Soak Pit ,Leach pits, CC Drain and culverts, Community toilets	Rural Housing , Livelihood, R&B,RD,MGNRE GS,SBM,CFC/SF C,BK BK,CGF,ML A/MP Lads	PR &DW Departme nt	31/12/2024
2	Baghasiuni	PMAY -04 Loan Sponsor to the WSHGs, Flood protection wall, Digging of new tanks, renovation of new tanks, Improvement of Roads, Repair and maintenance of School/AWC building/ANM centre /LAC Centre. Construction of IHHL,Soak Pit ,Leach pits, CC Drain and culverts, Community toilets	Rural Housing , Livelihood, R&B,RD,MGNRE GS,SBM,CFC/SF C,BK BK,CGF,ML A/MP Lads	PR &DW Departme nt	31/12/2024
3	Basini	PMAY - 05 Loan Sponsor to the WSHGs, Flood protection wall, Digging of new tanks, renovation of new tanks, Improvement of Roads, Repair and maintenance of School/AWC building/ANM centre /LAC Centre. Construction of IHHL,Soak Pit ,Leach pits, CC Drain and culverts, Community toilets	Rural Housing , Livelihood, MGNREGS,SBM, CFC/SFC,BK BK, CGF,MLA/MP Lads	PR &DW Departme nt	31/12/2024
4	Bhatrasiuni	PMAY - 11 Loan Sponsor to the WSHGs, Flood protection wall,	Rural Housing , Livelihood, R&B,RD,MGNRE	PR &DW Departme nt	31/12/2024

		Digging of new tanks, renovation of new tanks, Improvement of Roads, Repair and maintenance of School/AWC building/ANM centre /LAC Centre. Construction of IHHL,Soak Pit ,Leach pits, CC Drain and culverts, Community toilets	GS,SBM,CFC/SF C,BK BK,CGF,ML A/MP Lads		
5	Bikrampur	PMAY- 21 , Loan Sponsor to the WSHGs, Flood protection wall, Digging of new tanks, renovation of new tanks, Improvement of Roads, Repair and maintenance of School/AWC building/ANM centre /LAC Centre. Construction of IHHL,Soak Pit ,Leach pits, CC Drain and culverts Community toilets	Rural Housing , Livelihood, R&B,RD,MGNRE GS,SBM,CFC/SF C,BK BK,CGF,ML A/MP Lads	PR &DW Departme nt	31/12/2024
6	Badakumuli	PMAY- 20 , Loan Sponsor to the WSHGs, Flood protection wall, Digging of new tanks, renovation of new tanks, Improvement of Roads, Repair and maintenance of School/AWC building/ANM centre /LAC Centre. Construction of IHHL,Soak Pit ,Leach pits, CC Drain and culverts, Community toilets	Rural Housing , Livelihood, R&B,RD,MGNRE GS,SBM,CFC/SF C,BK BK,CGF,ML A/MP Lads	PR &DW Departme nt	31/12/2024
7	Badamasiga m	PMAY - 08 Loan Sponsor to the WSHGs, Flood protection wall, Digging of new tanks, renovation of new tanks, Improvement of Roads, Repair and maintenance of School/AWC building/ANM centre /LAC Centre. Construction of IHHL,Soak Pit ,Leach pits, CC Drain and culverts, Community toilets	Rural Housing , Livelihood, R&B,RD,MGNRE GS,SBM,CFC/SF C,BK BK,CGF,ML A/MP Lads	PR &DW Departme nt	31/12/2024
8	Chatahandi	PMAY - 17 Loan Sponsor to the WSHGs, Flood protection wall, Digging of new tanks,	Rural Housing , Livelihood, R&B,RD,MGNRE GS,SBM,CFC/SF	PR &DW Departme nt ,MI,PWD(31/12/2024

		renovation of new tanks, Improvement of Roads, Repair and maintenance of School/AWC building/ANM centre /LAC Centre. Construction of IHHL,Soak Pit ,Leach pits, CC Drain and culverts, Community toilets	C,BKBK,CGF,ML A/MP Lads	R&B),	
9	Mantriguda	Loan Sponsor to the WSHGs, Construction of IHHL,Soak Pit ,Leach pits, CC Drain and culverts, Community toilets	Rural Housing , Livelihood, R&B,RD,MGNRE GS,SBM,CFC/SF C,BKBK,CGF,ML A/MP Lads	PR &DW Departme nt	31/12/2024
10	Pujariguda	Loan Sponsor to the WSHGs, Construction of IHHL,Soak Pit ,Leach pits, CC Drain and culverts, Community toilets	Rural Housing , Livelihood, R&B,RD,MGNRE GS,SBM,CFC/SF C,BKBK,CGF,ML A/MP Lads	PR &DW Departme nt	31/12/2024
11	Sanamasigam	Loan Sponsor to the WSHGs, Construction of IHHL,Soak Pit ,Leach pits, CC Drain and culverts, Community toilets Construction of	Rural Housing , Livelihood, R&B,RD,MGNRE GS,SBM,CFC/SF C,BKBK,CGF,ML A/MP Lads	PR &DW Departme nt	31/12/2024
12	Sindhigam	Loan Sponsor to the WSHGs, Construction of IHHL,Soak Pit ,Leach pits, CC Drain and culverts, Community toilets	Rural Housing , Livelihood, R&B,RD,MGNRE GS,SBM,CFC/SF C,BKBK,CGF,ML A/MP Lads	PR &DW Departme nt	31/12/2024
13	Taragam	Loan Sponsor to the WSHGs, Construction of IHHL,Soak Pit ,Leach pits, CC Drain and culverts, Community toilets	Rural Housing , Livelihood, R&B,RD,MGNRE GS,SBM,CFC/SF C,BKBK,CGF,ML A/MP Lads	PR &DW Departme nt	31/12/2024

Chapter VII

7. MITIGATION PLAN

7.1 Sector wise Vulnerability Reduction Measures considering G.P plans:-

Mitigation planning reduces loss of life and property by minimizing the impact of disasters. It begins with identifying local disasters and vulnerabilities that are common in their area. After identifying the risk the

Panchayat/ Block develop long term strategies for protecting people and property from similar events. Mitigation plans are a key to backing of Cycle of disaster damage and reconstructions. In Nabarangpur Block flood is a casual hazard. Accordingly vulnerability reduction measures have been taken up in both GP Plans and Block Plans which includes construction of flood protection measures in river Indravati and Turi by Irrigation Department, High Level Bridges by RD Dept. Infrastructure activity by PR & DW Deptt. Etc.

7.2 Community level Mitigation Pogramme

Include hazard specific mitigation measures and schemes Proposed in the GDPD

SI No.	Name of the Gram Panchayat	Hazard Specific Mitigation Plan for	Required Intervention	Executing Departments	Fund Required	Time Frame
1.		Flood	Const. of MFS at	PR&DW	95,00,000/-	
2.		Flood	Const. of MFS at	PR&DW	95,00,000/-	

7.3 Short Term Mitigation Plan-

- A list of schools to be used as shelters will be available with the GP and Block administration along with the names and contact nos.of the nodal persons.
- Similarly number of vulnerable people who are likely to take shelter should be made available with the nodal teachers of the concerned schools.
- All nodal teachers to be included as members of the BDMC and GPDMC.
- Emergency Preparedness and Response plans of such schools shall be prepared and shared with the Block Officials.
- Required nos of toilets, water points, cooking arrangements, ramps etc.shall be ready.
- Students, teachers and parents teams shall be trained for shelter management.
- Do's & Don'ts with important contact nos shall be written in local language and put in prominent places.

7.4 Medium Term Mitigation Plan:-

- People shall be made awareness in advance.
- They shall shift to safe places that is Temporary Flood Shelter or MFS.
- Provide them free kitchen, medicine and Sanitary wares.
- Until the flood shelters are constructed, the schools where people are shifted during flood may be used as flood shelters.
- Identification of adolcent Girls and SHG Members and to impart training on First Aid, Search & Rescue, Psycho Social Councelling.
- To develop understanding and general awareness of the insurance procedures.

7.5 Long Term Mitigation Plan:-

- Construction of bridges and embankments over the rivers and building of flood shelter near the flood-prone areas.
- Moreover other safe shelters should be constructed at high land, with good communication facility.
- Telephone department shall ensure and maintain uninterrupted communication system across the district, especially in vulnerable areas
- List of important telephone numbers will be made available to all concerned
- Solar Chargers with multiple charging facilities shall be in place in sufficient number for charging the mobile phones.
- Police Wireless are set to be placed in Block Headquarters and should be open for 24 hrs before the monsoon strikes
- Physical verification of the status of all the drinking water sources and community toilets.
- Appropriate corrective measures will be taken based on the information, received by the verification team.
- Adequate water facility and distribution shall be ensured in all villages by installing new PHE connections and tube wells.
- Awareness generation Campaign against open defecation shall be done.
- Health & Family Welfare Panchayat Samiti, Gram Panchayat, Public Health, Engineering NGOs before March Health IEC activities, IEC materials will be developed on Use of Halogen Tablets, how to prepare safe drinking water using Sodium Hypochlorite, safe use of bleaching powder, how to prepare ORS, -Do's and Don'ts of Sanitary habits, time and dosages of vaccines.

7.6 Development Schemes and Disaster Mitigation

SI No.	Name of the Gram Panchayat & Villages	Ongoing Disaster Mitigation/ Preparedness Works	Development Programme	Executing Departments	Start Date	Date of Completion
1	Nabarangpur	RD Road to Badagam road and Kukudakanadi NH Jn to Taragam Package No.-OR-22-254/B-III	PMGSY/U G-B-III	Rural Works Division, Nabarangpur	02.05.2018	01.02.2019
2	Nabarangpur	MRL04- Kesariguda to Chikili Road OR-22-313/ (PMGSY-II/B-I 2018-19)	PMGSY-II/B-I	Rural Works Division, Nabarangpur	07.06.2019	06.03.2020

3	Nabarangpur	MRL03-Agnipur to Bhatigam Road Package No-OR-22-312/ (PMGSY-II/B-I 2018-19)	PMGSY-II/B-I	Rural Works Division, Nabarangpur	07.06.2019	06.03.2020
4	Nabarangpur	L093- R.D.Road to Chakachapar Road (UG) Package No- OR-22-268/B-I (2018-19)	PMGSY-UG-I	Rural Works Division, Nabarangpur	27.02.2019	26.08.2019
5	Nabarangpur	MRL11-N.H Jn-26 (Chikili jn to PPD Block Boundry Sarisopadar) via mantriguda, khotlaguda	PMGSY-III	Rural Works Division, Nabarangpur	19.07.2022	18.04.2023
6	Nabarangpur	MRL08-P.W.D Road(Jambaguda) to Kosagumuda Block Boundry Sargiguda via bagdhri, Tanagajari , Baramsi	PMGSY-III	Rural Works Division, Nabarangpur	26.09.2022	25.06.2023
7	Nabarangpur	MRL05-N.H-26 Jn.(Taragam to Thirliambaguda) Via-Taragam, Pokhnaguda, Majhiguda, Pilika, Telangaguda	PMGSY-III	Rural Works Division, Nabarangpur	19.07.2022	18.04.2023
8	Nabarangpur	MRL07-PWD Road (Badamasigam) to Deodara via kusmi, Betal , Bagdhri, Basini,Sugriguda	PMGSY-III	Rural Works Division, Nabarangpur	12.09.2022	11.09.2023
9	Nabarangpur	Bridge over river Turi at 11 km. on Kodinga Chattahandi Road (4x30.63 mtr)	Biju Setu Yojana (BSY)	Rural Works Division, Nabarangpur	25.10.2011	24.02.2014
10	Nabarangpur	Construction of S.B Over Phatjodi Nallah at 10th Km on Chikili Phatakote road under B S Y. (6 x 10.77 mtr)	Biju Setu Yojana (BSY)	Rural Works Division, Nabarangpur	20.12.2013	19.11.2014
11	Nabarangpur	Construction of Bridge over Gunighat Nallah at 9th km. on Podalguda Patraput Road under B S Y. (8 x 8.77 mtr)	Biju Setu Yojana (BSY)	Rural Works Division, Nabarangpur	11.12.2013	10.11.2014
12	Nabarangpur	Construction of H.L. Bridge over Turi at on Bhatrasiuni to Bhatrasirisi road under BSY (3x30.63 Mtr)	Biju Setu Yojana (BSY)	Rural Works Division, Nabarangpur	23.06.2016	22.06.2018

13	Nabarangpur	Construction of H.L. Bridge over Turi at on Bhatrasiuni to Bhatrasirisi road under BSY (3x30.63 Mtr) (Balance Work)	Biju Setu Yojana (BSY)	Rural Works Division, Nabarangpur	10.12.2018	09.03.2020
14	Nabarangpur	Construction of H.L. Bridge over river Sitalisarla Nallah at 1st Km on Bhatigam to Bhatiguda Road under BSY (8 x 10.77 Mtr.)	Biju Setu Yojana (BSY)	Rural Works Division, Nabarangpur	08.03.2019	07.06.2020
15	Nabarangpur	"Construction of H.L. Bridge over Gunighat Nallah at 1st Km on Baghsiuni to Atkabeda Road under BSY in the District of Nabarangpur for the year 2019-20. (3x25.35 Mtr.) Left Approach= 100 Mtr. Roght Approach= 100 Mtr.	Biju Setu Yojana (BSY)	Rural Works Division, Nabarangpur	27.11.2019	26.05.2021
16	Nabarangpur	"Construction of H.L. Bridge over Gunighat Nallah at 1st Km on Baghsiuni to Atkabeda Road under BSY in the District of Nabarangpur for the year 2019-20. (3x25.35 Mtr.)	Biju Setu Yojana (BSY)	Rural Works Division, Nabarangpur	27.11.2019	26.05.2021
17	Nabarangpur	Construction of H.L. Bridge over river Indravati at 0.50 th KM on Dudriguda to Ghatarla road under BSY (7x30.63 Mtr.)	Biju Setu Yojana (BSY)	Rural Works Division, Nabarangpur	05.07.2018	04.07.2020
18	Nabarangpur	Bridge over Turi nalah on Nabarangpur Ambadola road (4 x 30.63 mtr)	RIDF	Rural Works Division, Nabarangpur	10.05.2013	09.05.2015
19	Nabarangpur	Construction of Weir on H.L Bridge over Phatajodi Local Nallah at 10th Km on Chikili Phatakote road for the year 2021-22	Weir Bridge	Rural Works Division, Nabarangpur	07.01.2022	06.07.2022
20	Nabarangpur	H.L Bridge over Turi river on Burubhusi to Jamunda Road (PMGSY Missing Link) in the District of Nabarangpur. (7 X 25.35 Mtr.) Well foundation	PMGSY-III (Missing link Bridge)	Rural Works Division, Nabarangpur	08.09.2023	07.09.2025

21	Nabarangpur	"Construction and Maintenance of Rural Road under Mukhya Mantri Sadak Yojona for the year 2015-16 (Mudinayakguda to Pakhanadangariguda Road) vide Package No.OD-22-MMSY-05/I	MMSY	Rural Works Division, Nabarangpur	07.10.2015	06.07.2016
22	Nabarangpur	"Construction and Maintenance of Rural Road under Mukhya Mantri Sadak Yojona for the year 2015-16 (Bhatra to Durkiguda Road) vide Package No.OD-22-MMSY-06/I	MMSY	Rural Works Division, Nabarangpur	14.10.2015	13.07.2016
23	Nabarangpur	"Construction and Maintenance of Rural Road under Mukhya Mantri Sadak Yojona for the year 2017-18 (Badakumuli to Bhaliaguda Road)	MMSY	Rural Works Division, Nabarangpur	21.08.2018	20.05.2019
24	Nabarangpur	Improvement to Baramasi to Hirilaguda via Kanaguda Road.	MMSY	Rural Works Division, Nabarangpur	11.01.2022	10.12.2022
25	Nabarangpur	Improvement to Tirliambaguda to pilika via Nuaguda	MMSY	Rural Works Division, Nabarangpur	28.12.2021	27.11.2022

7.7 Integration of the mitigation plan into GPDP:

Disaster Mitigation focuses on the hazard that causes the disaster and tries to eliminate drastically its direct efforts which include construction of dams, coordination of release of water from Indiravati and Turi flooding in downstream areas. The mitigation for drought includes controlling land use pattern, diversification of economic activities to act as insurance to offset losses in different sectors.

Mitigation cannot be successful unless it has the backing and support of all concerned, Administrative Dept. and Community. So it also becomes imperative to have integration with different developmental plans like, Intigration of Block Disaster Management Plan (BDMP) with Gram Panchyat Development Management Plan (GPDP). As 55 villages of 13 G.P.s of Nabarangpur Block are vulnerable to flood and almost all Gram Panchayats may be affected by drought. These are some flood-specific mitigation plans which have been approved in the Panchayat Samiti meeting of Nabarangpur Block and will be integrated with GPDP. To mitigate drought crop contingent plans have been prepared by Dept. of Agriculture and Farmers Empowerment and water harvesting structures have been created by Dept.of Watershed and PR & DW Dept.

The List of Mitigation Projects is as follows:-

SL	Name of the Village/ GP	Hazard Specific Mitigation Plan	Required Intervention	Executing Departments	Fund Required	Time Frame
1.	Badamasigam	Flood protection wall at Ambadola-2022-2023	1.Bhatiguda protection wall 2. Dudriguda Road	Panchayat Samiti.	Depends on as per required activity	Depends on nature of works
2	Taragam	Taragam to Pakhanaguda Nall Flood Protection Wall		Panchayat Samiti	Depends on as per required activity	Depends on nature of works

8. Annexure

1. Administrative Map (Annexure – 1)
2. Road Network (Relief Lines)
3. List of vulnerabilities
4. List of volunteers
5. Important Contact information (District/ Block/ Panhayat)

Sl. No.	Name of the Person	Designation & Department	Address	Office Phone No.	Residence Phone No.
1.	Sri Maheswar Kumar Nayak	ADM (General), Nabarangpur	Nabarangpur	7978780858	7978780858
2	Sri Nabin Chandra Naik	ADM (Revenue)	Nabarangpur	9078971181	9078971181
3	Dr.Sunil Khora	BDO,Nabarangpur	Nbarangpur	9337858218	9337858218
4	Sri Kailash Chandra Tripathy	Tahasildar, Nabarangpur	Nabarangpur		9437234313
5	Shri Sarat Bhatra	Chairperson	Nabarangpur		8249545382
6.	Srimati Nandini Samarath	Vice chairperson	Nabarangpur		7978714432
7	Sri Dibakara Pujari	Sarpanch,Agnipur	Agnipur	9437174931	9437174931
8	Sri Krushna Chandra Bhatra	Sarpanch, Baghasiuni	Baghasiuni	7008818282	7008818282
9	Sri Tankadhara Randhari	Sarpanch, Basini	Basini	6370386936	6370386936
10	Sri Nilambar Majhi	Sarpanh, Bhatrasiuni	Bhatrasiuni	8249412220	8249412220
11	Sri Judhisteer Santa	Sarpanch, Mantriguda	Mantriguda	8249894023	8249894023
12	Sri Sukanta Kumar Pujari	Sarpanch, Sindhigam	Sindhigam	9938805236	9938805236
13	Smt Chanchala Santa	Sarpanch, Chatahandi	Chatahandi	9937302040	9937302040
14	Smt Kamaleswari Nayak	Sarpanch, Badamasigam	Badamasigam	9938118815	9938118815

15	Smt Pramila Randhari	Sarpanch Pujariguda	Pujariguda	9937773858	9937773858
16	Smt Parnati Bhatra	Sarpanch Bikram pur	Bikram pur	9937769417	9937769417
17	Smt Chadrama Bhatra	Sarpanch Badakumuli	Badakumuli	7978382176	7978382176
18	Smt Puspallata Majhi	Sarpanch Sanamasigam	Sanamasigam	6371075753	6371075753
19	Smt Ambika Bhatra	Sarpanch Taragam	pillika	9348045667	9348045667

6. Standard Operating Procedures

Standard Operating Procedure for block level officers for flood / cyclone management

BLOCK DEVELOPMENT OFFICER (BDO):

PRE:

- Convene meeting of the Block level stakeholder/line departments before onset of Monsoon during the month of April.
- Review the preparedness activities by different block level line departments.
- Functioning of Rain Gauge Stations placed in the Block office.
- Functioning of Control room round the clock with adequate manpower of appropriate hierarchy.
- Keep Close watch on the warnings issued by the Dist. Emergency Operation Centre (DEOC) or from other reliable sources like IMD, DoWR, etc.
- Preparation/updating the Block Disaster Management Plan (BDMP) with role and responsibilities as per the amendments of Odisha Panchayat Samiti Act, 1959 (Sec 20).
- Preparation of the line department wise resource inventory as well as of private / country / power Boats.
- Coordinate for repairing of SRC power boats before the onset of rainy season.
- Identification of the Low-lying areas which are vulnerable to flood or likely to be cut off.
- Identification of safe shelters to be used during flood / Cyclone.
- Activation of Cyclone Shelter Management & Maintenance Committee (CSMMC) / Flood Shelter Management & Maintenance Committee (FSMMC) and concerned Task Force members in the concerned villages.
- Arrangement of minimum basic requirement at the shelters like Food, Drinking water and light.
- Arrangements of proper sanitation measures in the shelters.
- Assignment of staff (minimum Three including one lady staff) for smooth management of shelters.
- Chalk out a plan for assignment of staff to each Gram Panchayat for facilitating the evacuation, free kitchen etc.
- Cancellation of leave in-case of flood / cyclone like waring / situation.
- Dissemination of the warning in all vulnerable and other areas.
- Assess the Old Age Homes and plan for any evacuation required in case of flood /cyclone with help of BSSO.
- Identification and listing the kutcha houses/ Huts in the vulnerable villages with the help of BPC, RH.
- Miking and evacuation of people residing in the low-lying areas to identified safe shelters and make arrangement of free kitchen
- Safe evacuation of Old (men & women), PWDs, pregnant women, women and children with special care.
- Preparation of plans for special schools in consultation with BSSO.
- Plan for safe evacuation of PWDs in coordination with BSSO.
- Instruct BVO and his/her team VAS, Addl VAS, VT and LI for evacuation of livestock and domestic animals to safe shelters.
- Alert the teachers and other staff of the Special Schools (residential) in coordination with BSSO & BEO.

- Assess the SC & ST Schools and plan for any evacuation required in case of flood /cyclone with the help of WEO.
- Prepositioning of foods, drinking water, Electricity / power back up at SC & ST schools with the help of WEO.
- Alert the teachers and other staff of the SC & ST Schools with the help of WEO.
- Closure of schools as per govt. directives and return of boarder to their home safely.
- Coordinate with GPEO & MI to get the requirement of food stuffs for the population likely to be affected in Flood / cyclone for submission to Collector with intimation to CSO.
- Assess the locally available dry foods like Chuda, Gur, biscuits etc. and ration requirements for free kitchen for emergency needs with the help of MI.
- Availability of petrol / diesels in petrol pumps which may be required to conduct necessary rescue and relief operation in coordination with MI.
- Provision of advance ration to the beneficiaries under different schemes like National Food Security Act (NFSA) / State Food Security Scheme (SFSS) / Antyodaya Anna Yojana (AAY) / Priority House Hold (PHH) Ration Card as per the state level decision with help of MI.

DURING:

- Follow up with all block level line department officers like, Tahasildar, AE, Electrical, MI, GPEO, BEO, WEO, AAO, SO, fire Station, Medical Officer, all Sarpanch / PS members, BVO, BPM etc. to review the stock of the situation and issue necessary instructions to all the concerned to make arrangements accordingly.
- Coordinate with fire services & Response force for search & rescue where ever required.
- Continuous coordination with DEOC & SEOC for updates & remain watchful.
- Keep track on the disaster information circulated by DEOC, SEOC, IMD and DoWR, etc.

POST:

- Provision of emergent relief for the affected people and cattle feed to the evacuated animals.
- Cutting of trees by the nearest fire station for clearance of the roads in case of cyclone.
- Restoration of basic facilities like electricity, drinking water, sanitation etc.
- Submission of daily situation reports in the prescribed format to the DEOC.
- Psychosocial counselling for inmates of old age homes / special schools with the help of BSSO.
- Assess all old age homes / schools for verification of damages due to Cyclone / flood in coordination with BSSO.
- Issue instructions for proper identification, cremation of dead bodies and disposal of carcasses.
- Preparation of damage assessment report for damaged old age homes and special school in consultation with AEE / JE/ GPTA & BSSO.
- Prepare preliminary damage report and loss assessment and submission of report to the Chairman, DDMA for onward transmission of the O/O SRC.
- Review the restoration of damaged roads, bridges, embankments and other public properties.
- Documentation of the relief and restoration activities for records.
- Submission of final damage report in consultation with the Tahasildar to the DDMA.
- Provision of free kitchen for the evacuees.
- Provisioning of dry ration to the affected people as per the package declared by the govt.
- Arrange psychosocial counselling for the affected people.
- Facilitate different types of subsidized loans & financial assistance to the SHGs & Producer Groups.

TAHASILDAR:

PRE:

- Functioning of Control Room 24*7
- Keep close watch on the situation and warning issued from time to time.
- Convene coordination meetings along with BDOs and extend cooperation for effective and safe evacuation.
- Take steps to keep all staff members and field functionaries (RI) remain watchful in respective RI circles and shall not leave their respective headquarters.
- Keep adequate stock of polythene sheets (Rolls)

- Identification of people living in thatched/ kutcha/ hut for immediate evacuation if required by involving the local RIs / ARIs.
- Identify standing crops in low lying areas
- Evacuation of people from hazard prone area in coordination with BDO.

DURING:

- Keep close watch on the situation
- Review the stock of the situation and issue necessary instructions to all RIs to make arrangements accordingly.
- Provide all coordination support to block in search & rescue and other response activities.
- Continuous coordination with DEOC & SEOC for updates
- Keep track on the disaster information circulated by DEOC, SEOC, IMD and DoWR, etc.

POST:

- Provision of temporary shelter materials (polythene sheets) to those whose houses have been damaged.
- Enumeration of damaged houses with Geo tagging photographs and submission of the same to District Collector through the concerned Sub-Collector.
- Initiate crop damage assessment jointly with DAO / AAO and submission of the list to District Collector through concerned Sub-Collector.
- Preparation of list of beneficiaries along with their bank account numbers for DBT of House Building Assistance / Input Subsidy for Crop Damage
- Distribution of assistance to the beneficiaries after sanction of fund from the Dist.
- Preparation of beneficiary list and submit it to DEOC for necessary uploading of the same in Dist. NIC web portal.

ASST. EXECUTIVE ENGINEER (AEE):

PRE:

- Assist the BDO in preparedness activities in the block
- Identify the vulnerable roads/ area to be cut off
- Prepositioning of man, materials and machine in strategic locations
- Ensure halting of all the construction activities during the period and safe keeping of materials, machinery and equipment.

DURING:

- Keep Close watch on warning and the situation
- Take regular stock of the situation on the damage to buildings and roads
- Plan for immediate restoration of the road network to all the panchayat of the block
- Assist the block administration in clearing the relief lines

POST:

- Visit the area, submit initial reports and help the block & Tahsil in damage assessment.
- Assess the damage to public road and buildings and submit the report to the Block Development Officer.
- Carry out restoration and reconstruction works as per the directives of the Block administration.

BLOCK EDUCATION OFFICER (BEO):

• **PRE:**

- Initiate awareness activities in schools by School Disaster Management Committee (SDMC).
- Preparation / updating of School Safety Plans.
- Conducting Community Awareness Programme (CAP) in schools by the Response forces like ODRAF, NDRF & Fire Service.
- Alert all the School Committees to keep the schools in readiness those to be used for safe shelters.
- Designate a local teacher or a staff of the same village nodal for the safe shelter for all coordination.
- Instruct the Head Master of identified school to be used as shelter to hand over keys of respective schools to the designated nodal Officer.
- Coordinate with WEO and BSSO for safety and security of inmates of the residential and special schools.
- Coordinate with Block Administration for making necessary basic arrangements like Drinking water, food and electricity / power back up for sheltering the evacuees.

DURING:

- Keep close watch on the warning and situation.

- Assist the block administration as per the assigned by BDO
- Issue instructions for closure of all schools in the block

POST:

- Asses all schools for verification of damages due to Cyclone / flood
- Preparation of Damage assessment report for damaged school in consultation with AEE / JE/ GPTA.
- Submission of the damage assessment report to the block and higher quarters.

MEDICAL OFFICER (MO) I/C:

PRE:

- Convene a preparatory meeting with all MO of CHC/ other Hospital, ANM SC/ HWC, BPMU, RKS members and other stakeholders to take a stock of all preparedness measures.
- Coordinate with CDM&PHO/DPHO and Block Administration for effective Preparedness & prompt Response.
- Taking stocks of essentials medicines, water purifying (Halogen) tablets, anti-snake venoms in CHCs, HWC, PHCs and other Hospital as required.
- Sufficient stocks of bleaching powder, chlorine powder, etc.
- Coordinate with ANM and ASHA to convene emergency meetings of Gaon Kalyan Samitis (GKS) to tackle impending emergency situation.
- Keep the hospital in readiness to meet any eventuality during the emergency.
- Safe storage of vaccines with proper cold chain arrangements
- Prepare contingency plan for monitoring hygiene and sanitation.
- Opening of a 24x7 control room.
- Relocate the patients to the safe areas within the hospital.
- Power backup arrangements and availability of safe drinking water to be made in all hospitals.
- Planning for shifting of pregnant women having EDD within 15 days to nearby Hospital /Maa Griha immediately in coordination with CDPO on receipt of Cyclone/Flood warnings.
- Identify & shift patients requiring intensive care to nearest medical facility.
- Constitute Mobile Health Units (MHUs) consisting of a doctor, health workers and ANMs to provide health services.
- Deploy Mobile Health Units along with required medicines to the vulnerable/ likely to be affected areas in advance.
- Initiate vaccination in the likely to be affected areas (as & when necessary) for prevention of communicable diseases.
- Availability of medical equipment and essential drugs.
- Earmark separate wards in the hospital for treatment of injured persons during disaster.
- Plan for mass casualty incident.

DURING:

- Deploy Rapid Response Teams (RRT) and carry out health care services.
- Coordinate with CDM&PHO & Block Administration for prompt Response.
- Medical (ante natal) check-ups for pregnant women in all shelters.

POST:

- Coordinate with CDM&PHO and Block Administration for effective delivery of health services.
- Public/Community Health Management, Logistic Management, Remote Area Planning, Disaster Site Management, Triage, Clinical Casualty Management, etc.
- Establish Helpline for providing information to the affected population.
- Initiate post disaster disease surveillance system and monitor the outbreak of epidemic.
- Organise Psycho-Social Counselling camps for the disaster affected population and

Psychological Rehabilitation.

- Coordinate with Private Hospitals for treatment of the affected population, if required.
- Disinfection of open drinking water sources with support of ASHA & AWWs
- Enforce proper dead body management & early submission of post mortem report to the concerned authority.
- Arrange transportation/ambulance for seriously injured/ sick patients from PHCs/CHCs to referral hospitals.
- Submission of reports to the Collector & CDM&PHO.
- Organise Medical Relief Camps in affected areas with proper monitoring.
- Epidemiological Study of Disasters as per the instruction of the CDM&PHO/ DPHO.

BLOCK AGRICULTURE OFFICER (BAO):

PRE:

- Warning dissemination to all grass root level officers like VAW, Krushak Sathi.
- Immediate dissemination of crop advisories to farmers through miking and other arrangements
- Prepositioning of seeds at the LAMPS / PACS
- Prepare a database of dealers and shops for seeds, fertilisers, pesticides and farm machineries.

DURING:

- Maintain close coordination with the field staffs like VAW, Krushak Sathi to remain in their respective areas.
- Keep close watch on the situation

POST:

- Initiate joint enquiry of the crop loss in the area.
- Preparation of preliminary crop damage report with Tahasildar
- Assess the final crop damage and submit joint report to the District
- Preparation of beneficiary list (Farmers list) in case of crop loss
- Submission of beneficiary list to the Dist. Administration after joint verification with the RIs
- Collection of bank account details from the beneficiary for distribution of input subsidy
- Coordinate with VAW / Krushak Sathi to initiate field inspection and take immediate actions wherever necessary.

ASST. FIRE OFFICER (AFO) / STATION OFFICER (SO):

PRE:

- Coordination with the block administration for pre-positioning of response force and equipment.
- Readiness of man and machinery for quick response.
- Keep close watch on the warnings and situation
- Assist the Block Administration in evacuating the people from the vulnerable areas.

DURING:

- Remain alert and coordinate with Block administration for updates
- Keep close watch on the warnings
- Carry out search and rescue operation as and when required

POST:

- Assist block Administration in clearing the relief lines.
- Carry out search and rescue activities, if any.

- Extend necessary support to ODRAF and NDRF during response activities.
- Support the block administration in other response activities.

BLOCK VETERINARY OFFICER (BVO):

PRE:

- Keep close coordination with the Block
- Conduct a preparatory meeting of all VAS, Addl. VAS & LIs and take stock of the situation
- Formation of Mobile Veterinary Teams
- Listing of livestock population to be affected (Village wise)
- Assessment of requirement of feed and fodder basing upon livestock population.
- Creation of awareness among the livestock farmers
- Animals to be let loose during disasters
- In case of flood, the animals are to be shifted to high land areas
- Stocking of emergency medicines
- Initiate pre-vaccination drive in the area
- Steps to be taken for procurement of green & dry fodder
- Evacuation of livestock from low lying areas to nearby Animal shelter house / Cyclone shelter house / high land (Mound)
- Deployment of staff for health care measures of livestock in shelter houses & other places
- Instruct staff members to remain alert and not to leave their respective headquarters

DURING:

- Remain alert and coordinate with Block administration for updates.
- Keep close watch on the warnings.
- Plan for supply of the feed, fodders, vaccines and mobile veterinary teams to the affected area to meet the requirements.

POST:

- Ensure MVU must reach the affected areas immediately
- Assess the number of livestock mortality, cases actually affected
- Take steps for disposal of carcasses, if any, following the protocol
- Distribution of feed & fodder basing in the affected area
- Place indent to the District Administration for procurement of cattle feed
- Organize animal health camps and coordinate vaccination drive in the affected areas.
- Ensure submission of daily situation report to the higher quarters

CHILD DEVELOPMENT PROJECT OFFICER (CDPO):

PRE:

- Coordinate with Block administration for updates
- Convene a meeting of all Supervisors & AWWs to take stock of the situation
- Keep close watch on the warnings & alert all field functionaries
- Make list of pregnant women from the portal (<https://wcd.odisha.gov.in/ICDS/mamata>) whose Expected Date of Delivery (EDD) is 15 days within the possible cyclone or flood and take necessary steps for shifting.
- Shifting the pregnant women to nearest hospitals before the cyclone strikes or flood occurs.
- Instruct all the staff members to remain present in their respective field offices.
- Assess the stock position of THR at different AWCs
- Prepositioning of THR, in AWCs in likely to be affected areas.
- Keep stock of essential nutrition supplement required for children (below 5 years) pregnant woman & lactating mothers.

DURING:

- Keep close watch on the situation
- Instruct all staff members are present in their respective duty stations.

- Assist the Block Administration
- POST:**
- Assess the damage, if any, to AWCs
- Bring the damage to the knowledge of BDO and DSWO
- Assist the block administration in damage assessment of the aanganwadi centres
- Instruct all AWCs to start functioning and ensure nutrition supplements are provided to the students

JUNIOR ENGINEER, RWS&S:

PRE:

- Functionality of tube wells and PWS
- Filling of overhead tanks of PWS after the receipt of the warning
- Keep the man and machinery in readiness
- Assess the availability of materials and indent may be placed with the higher quarter for necessary procurement and positioning
- Provision of drinking water facility in MCS / MFS and identified safe shelters
- Keep mobile repairing units in readiness and arrange for gen sets, water tankers and additional storage tanks.

DURING:

- Keep close watch on the situation
- Maintain coordination with block administration for updates

POST:

- Disinfection of tube wells and other drinking water sources
- Repairing of damaged Tube wells and Pipe Water Supply (PWS) by the Self Employed Mechanic (SEM)
- Arrange Power back up to the PWS
- Arrange safe drinking water for people in affected area

NODAL OFFICER DISASTER MANAGEMENT (GRAM PANCHAYAT EXTENSION OFFICER (GPEO)/ ANY OTHER DESIGNATED OFFICER)

PRE:

- Coordinate with the PRIs to remain in alert and disseminate the warning messages to the ward level as quickly as possible.
- Assess the GP/ Village/ population likely to be affected.
- Act as per role and responsibilities assigned.
- Evacuation with support of PRIs members.

DURING:

- Remain in alertness
- Keep close watch on the situation
- Act as per the role and responsibilities assigned by the Block Administration

POST:

- Assist the Block Administration in preparation of Post Disaster damage and Need Assessment.

INSPECTOR IN-CHARGE (IIC):

PRE:

- Maintain Coordination with the Block
- Take stock of the vulnerable areas
- Assess resources available
- Extend support required to other departments
- Assist the Block administration in evacuation
- Maintaining law and order, manage traffic, safety and security in safe shelters.
- Arrange for VHF communication in the strategic location

DURING:

- Restriction of vehicular movement in possible overtopping roads / bridges / culverts
- Maintain safety and security in the shelter places
- Provide support to disaster response forces in search and rescue operation

POST:

- Escorting the relief parties / materials to the different distribution points in coordination with BDO/Tahasildar.
- Safe custody of relief materials at the block warehouse
- Assist the response teams like ODRAF / NDRF / Fire service in clearing the road blockage and search & rescue operations
- Maintain law and order situation at the distribution points
- Keep close vigilant for cases of woman and child trafficking with support civil society organization.

JE, IRRIGATION:**PRE:**

- Joint inspection of vulnerable points/ weak embankments with revenue field functionary & repair of the same.
- Pre-positioning of sand, bags, bullah in strategic points.
- Identification and repair of rat holes.

DURING:

- Safeguarding of vulnerable / weak embankments with the help of local police and revenue field functionaries.
- Keep close watch on water level of the Rivers.
- Immediate restoration of weak embankments to prevent breaches.

POST:

- Repair and restoration of breaches in the embankments.
- Damage assessment in case of breaches in embankments.
- Submission of damage report to higher quarter.

NAWARANGPUR BLOCK NAWARANGPUR DISTRICT

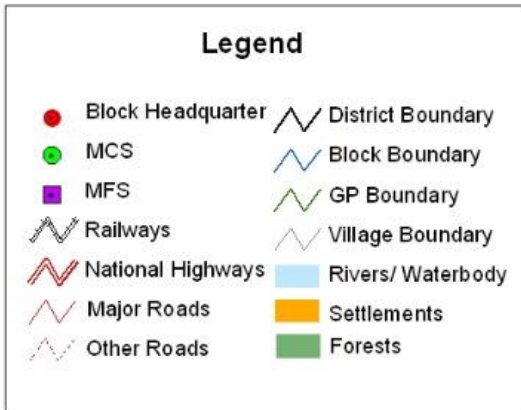
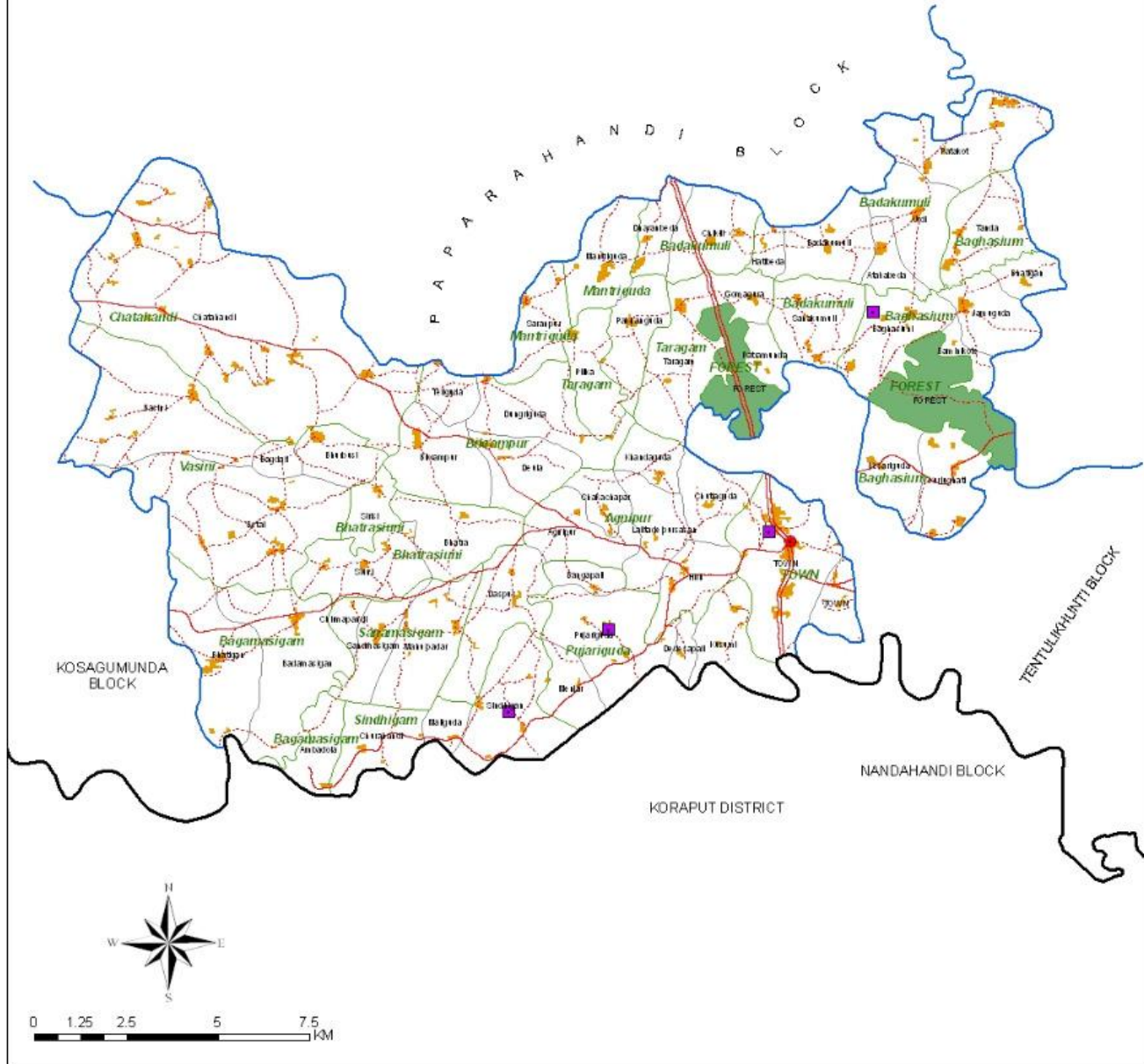

Vulnerable Route Chart of Nabarangpur Block

SI No	Name of the Village	Normal Route	Alternative Route
1	Agnipur	Thirliambaguda Chowk-Dasapur	Thirliambaguda Chowk to Dasapur via Mahulpadar and Purniguda
		Dhepguda to Telengaguda	Agnipur to Telengaguda via Chhakachhapar
2	Basini	Dumarmunda-Mudinayakguda	No
		Dumarmunda-Badaguda	No
3	Bikrapur	NO	No
4	Chatahandi	NO	No
5	Bhatrasiuni	No	No
6	Baghasiuni	Bhatigam Cashew plantation to Mango grove	Bhatigam Cashew plantation via another mango grove
		Tonda to Baghasiuni	Tonda to Baghasiuni via Jambaguda
7	Badakumuli	No	No
8	Mantriguda	Saranpur Rd Road to Majhiguda	No
		Mantriguda Rd Road to Parajaguda	No
9	Sindhigam		
10	Badamasigam	Ambadola to Bhatiguda via Debraguda	No
11	Sanamasigam	No	No
12	Taragam	NO	No
13	Pujariguda	Bangapali to Lakuguda	No
		Menjor to Mangaguda	No

Annexure – 3

S. No.	Block / NP	Panchayat	School Name
1	Nabarangpur	Agnipur	Govt. PS Chakachhapar
2	Nabarangpur	Agnipur	Govt. PS Tirliambaguda
3	Nabarangpur	Agnipur	Govt. PS Chutiaguda
4	Nabarangpur	Agnipur	Govt. PS Daspur
5	Nabarangpur	Agnipur	Govt. PS Purniguda
6	Nabarangpur	Agnipur	Govt. PS Rathamajhiguda
7	Nabarangpur	Agnipur	Govt. PS Hirli

8	Nabarangpur	Agnipur	Govt. PS Rajabeheraguda
9	Nabarangpur	Agnipur	Odisha Adarsha Vidyalaya Nabarangpur
10	Nabarangpur	Agnipur	Govt. UPS Khandaguda
11	Nabarangpur	Agnipur	Govt. UGHS LD Pur Sasan
12	Nabarangpur	Badakumuli	Govt. PS Atakbeda
13	Nabarangpur	Badakumuli	Govt. UGHS Badakumuli
14	Nabarangpur	Badakumuli	Govt. PS Chikili
15	Nabarangpur	Badakumuli	Govt. UPS Dharanabeda
16	Nabarangpur	Badakumuli	Govt. PS Hatibeda
17	Nabarangpur	Badakumuli	Govt. UPS Phatakote
18	Nabarangpur	Badakumuli	Govt. PS Sonuguda
19	Nabarangpur	Badakumuli	Govt. PS S Teliguda
20	Nabarangpur	Badakumuli	Govt. UPS Sanakumuli
21	Nabarangpur	Badakumuli	Govt. PS Urdhi
22	Nabarangpur	Badamasigam	Govt. UPS Ambodala
23	Nabarangpur	Badamasigam	Govt. PS Dudriguda
24	Nabarangpur	Badamasigam	Govt. SSD Ashram Badamasigam
25	Nabarangpur	Badamasigam	Govt. SSD HS Badamasigam
26	Nabarangpur	Badamasigam	Govt. PS Bhatiguda
27	Nabarangpur	Badamasigam	Govt. PS Debraguda
28	Nabarangpur	Badamasigam	Govt. UGHS Bhatigam

29	Nabarangpur	Baghsiuni	Govt. SSD Ashram Baghsiuni
30	Nabarangpur	Baghsiuni	Govt. PS Kadalijoba
31	Nabarangpur	Baghsiuni	Govt. PS Baghsiuni
32	Nabarangpur	Baghsiuni	Govt. PS Dhanubhangaguda
33	Nabarangpur	Baghsiuni	Govt. PS Bhatigam
34	Nabarangpur	Baghsiuni	JELC PS Jambaguda
35	Nabarangpur	Baghsiuni	Nodal Govt. UPS Jambaguda
36	Nabarangpur	Baghsiuni	Rajib Gandhi HS Jamboguda
37	Nabarangpur	Baghsiuni	Govt. PS Kesariguda
38	Nabarangpur	Baghsiuni	Govt. UPS Kurlughati
39	Nabarangpur	Baghsiuni	Mohabhairabi HS Tonda
40	Nabarangpur	Baghsiuni	Nodal Govt. TOME Tonda
41	Nabarangpur	Basini	Govt. UGHS Bagdori
42	Nabarangpur	Basini	Govt. SSD Ashram Basini
43	Nabarangpur	Basini	Govt. UPS Dumermunda
44	Nabarangpur	Basini	Govt. PS Mudinaikguda
45	Nabarangpur	Basini	Govt. PS Tangajhari
46	Nabarangpur	Basini	Govt. PS Baramasi
47	Nabarangpur	Basini	Govt. SSD Ashram Betal
48	Nabarangpur	Basini	Govt. UPS Betalo Kusumguda
49	Nabarangpur	Basini	Govt. SSD High School Betal

50	Nabarangpur	Basini	JELC PS Bhurbhusi
51	Nabarangpur	Bhatrasiuni	Govt. UGHS Bhatra
52	Nabarangpur	Bhatrasiuni	Govt. SSD Ashram Bhatrasiuni
53	Nabarangpur	Bhatrasiuni	Govt. UPS Bhimaguda
54	Nabarangpur	Bhatrasiuni	Govt. PS Kurluguda
55	Nabarangpur	Bhatrasiuni	Govt. SSD Girls HS Bhatrasiuni
56	Nabarangpur	Bhatrasiuni	Govt. SSD Ashram Bhatrasirisi
57	Nabarangpur	Bikrampur	Nodal Govt.TOME Bikrampur
58	Nabarangpur	Bikrampur	Govt. PS Deula
59	Nabarangpur	Bikrampur	Govt. UPS Dongriguda
60	Nabarangpur	Bikrampur	Mahadev HS Bikrampur
61	Nabarangpur	Bikrampur	SSD HS Bikrampur
62	Nabarangpur	Bikrampur	Govt. PS Dhepguda
63	Nabarangpur	Chotahandi	Govt. PS Adamchuan
64	Nabarangpur	Chotahandi	Govt. UPS Boxaguda
65	Nabarangpur	Chotahandi	Govt. UGHS Chotahandi
66	Nabarangpur	Chotahandi	Govt. UPS Deodara
67	Nabarangpur	Chotahandi	Govt. PS Jamboguda
68	Nabarangpur	Chotahandi	Govt. PS Kochiaguda
69	Nabarangpur	Chotahandi	Govt. SSD Ashram Malakote
70	Nabarangpur	Chotahandi	Govt. UPS Taraguda

71	Nabarangpur	Chotahandi	Govt. PS Tentulighuda
72	Nabarangpur	Chotahandi	Govt. PS Bagniguda
73	Nabarangpur	Chotahandi	Govt. PS Baunciaguda
74	Nabarangpur	Chotahandi	Govt. PS Chuimatiguda
75	Nabarangpur	Chotahandi	Govt. PS Madhunaikaguda
76	Nabarangpur	Chotahandi	Govt. PS Sugriguda
77	Nabarangpur	Mantriguda	Govt. PS Mantriguda
78	Nabarangpur	Mantriguda	Govt. PS Sanyasiguda
79	Nabarangpur	Mantriguda	Govt. PS Paknaguda
80	Nabarangpur	Mantriguda	Govt. PS Majhiguda
81	Nabarangpur	Mantriguda	Govt. UGHS Saranpur
82	Nabarangpur	Pujariguda	Govt. PS Bangapalli
83	Nabarangpur	Pujariguda	Govt. PS Dedespalli
84	Nabarangpur	Pujariguda	Govt. PS Sana Kusumi
85	Nabarangpur	Pujariguda	Govt. UPS Kusumi
86	Nabarangpur	Pujariguda	Govt. PS Menjor
87	Nabarangpur	Pujariguda	Govt. PS Butipadar
88	Nabarangpur	Pujariguda	Govt. PS D Beheraguda
89	Nabarangpur	Pujariguda	Govt. UGHS Pujariguda
90	Nabarangpur	Sanmasigam	Govt. PS Danaguda
91	Nabarangpur	Sanmasigam	Govt. PS Digaguda

92	Nabarangpur	Sanmasigam	Govt. PS Mahulpadar
93	Nabarangpur	Sanmasigam	Govt. UPS Sanamasigam
94	Nabarangpur	Sanmasigam	Jalanimata HS Sanamaisgam
95	Nabarangpur	Sindhigam	Govt. PS Churahandi
96	Nabarangpur	Sindhigam	Govt. PS Semelguda
97	Nabarangpur	Sindhigam	Govt. PS Kumjhar
98	Nabarangpur	Sindhigam	Govt. UPS S Maliguda
99	Nabarangpur	Sindhigam	Govt. PS Khondiguda
100	Nabarangpur	Sindhigam	Govt. PS Sauniguda
101	Nabarangpur	Sindhigam	Govt. UGHS Sindhigam
102	Nabarangpur	Taragam	Govt. PS Gumaguda
103	Nabarangpur	Taragam	Govt. PS Patramunda
104	Nabarangpur	Taragam	Govt. PS Pilika Majhiguda
105	Nabarangpur	Taragam	Govt. UPS Pilika
106	Nabarangpur	Taragam	Govt. PS Bodamunda
107	Nabarangpur	Taragam	Nodal Govt Panchayat Samiti HS Taragam
108	Nabarangpur Municipality	Ward No.01	Govt. UPS Chaunriaguda
109	Nabarangpur Municipality	Ward No.02	Govt. PS Bhagabati Street
110	Nabarangpur Municipality	Ward No.02	Govt. PS Laxmannayak Vidyapitha
111	Nabarangpur Municipality	Ward No.05	Govt. UPS Mahadev
112	Nabarangpur Municipality	Ward No.07	Govt. PS Harijan Street

113	Nabarangpur Municipality	Ward No.07	Govt. PS Soura Street
114	Nabarangpur Municipality	Ward No.08	Govt. UPS Ex
115	Nabarangpur Municipality	Ward No.09	RCD Nodal Govt. HS Nabarangpur
116	Nabarangpur Municipality	Ward No.10	Govt. UPS Gouda Street
117	Nabarangpur Municipality	Ward No.13	Govt. UPS Gadabaguda
118	Nabarangpur Municipality	Ward No.14	JELC PS Nabarangpur
119	Nabarangpur Municipality	Ward No.14	Jelc HS
120	Nabarangpur Municipality	Ward No.15	Govt. UPS Asish Bhawan
121	Nabarangpur Municipality	Ward No.15	Govt. PS Forest Colony
122	Nabarangpur Municipality	Ward No.15	Govt. PS Gabrielguda
123	Nabarangpur Municipality	Ward No.15	Govt. PS Block Colony
124	Nabarangpur Municipality	Ward No.16	Govt. UPS Bhatialguda
125	Nabarangpur Municipality	Ward No.16	Gandhiji Govt. PS Nabarangpur
126	Nabarangpur Municipality	Ward No.16	Govt. NPS Hirli Dongri
127	Nabarangpur Municipality	Ward No.16	Govt. PS Ichhabatiguda
128	Nabarangpur Municipality	Ward No.16	Municipality HS

Annexure – 4

Cashew graft Plantation Under MGNREGS For The Year 2022-23 (10565495)										
SI No.	Name of the beneficiary	Father's Name	Block	Village	GP	Caste	Khata No.	Plot No.	Area in ha.	No. Of Plants
1	Hemadhar Gouda	Haribandhu	Nabarangpur	Badamasigam	Badamasigam	OC	59	527	1	200
2	Purna Bhata	Chatur	Nabarangpur	Badamasigam	Badamasigam	ST	96	1361/1362	1	200
3	Tularam Pujari		Nabarangpur	Badamasigam	Badamasigam	ST	159	647/669	0.6	120
4	Kamalochan Gouda		Nabarangpur	Badamasigam	Badamasigam	OC	96	1246/1249	0.8	160
5	Tulasa Nayak	Laxmi	Nabarangpur	Badamasigam	Badamasigam	ST	11	408/409	1	200
6	Bimala Nayak		Nabarangpur	Badamasigam	Badamasigam	ST	61	1,39,11,424	0.8	160
7	Janaki Nayak		Nabarangpur	Badamasigam	Badamasigam	ST	96	1245	1	200
8	Shiba Nayak		Nabarangpur	Badamasigam	Badamasigam	ST	30	632	1	200
9	Mukta Nayak		Nabarangpur	Badamasigam	Badamasigam	ST	100	1220	1	200
10	Danei Nayak		Nabarangpur	Badamasigam	Badamasigam	ST	236/158	626/1737	1	200
11	Dinabandhu Lahara	Khagapati	Nabarangpur	Badamasigam	Badamasigam	SC	40	530/531	0.8	160
12	Sukaman Bhatra		Nabarangpur	Badamasigam	Badamasigam	ST	236/6	1084/1085	0.4	80
13	kamala Gouda		Nabarangpur	Badamasigam	Badamasigam	OC	148	131/139	1	200
14	Subarna Bhatra		Nabarangpur	Badamasigam	Badamasigam	ST	59	99/100	1	200
15	Damai Lohara	Urdhab	Nabarangpur	Badamasigam	Badamasigam	SC	138	6,34,638	0.4	80
16	Tankadhar Nayak	Salingadhar	Nabarangpur	Badamasigam	Badamasigam	SC	236/7	1091	0.8	160
17	Parshuram Pujari	Jhithuru	Nabarangpur	Badamasigam	Badamasigam	ST	236/4	1083	0.6	120
18	Laxmikanta	Balaram	Nabarangpur	Badamasigam	Badamasigam	ST	98	1258	1	200

	Bhatra		r	m	m					
19	Raghunath Bhatra	Bhadra	Nabarangpur	Badamasigam	Badamasigam	ST	156	611/842	0.4	80
20	Asamati Pujari	Govinda	Nabarangpur	Badamasigam	Badamasigam	OC	236/186	582/579	0.6	120
21	Sabha Pujari	Durjan	Nabarangpur	Badamasigam	Badamasigam	ST	128	96	1	200
22	Sada Bhatra	Kamal	Nabarangpur	Badamasigam	Badamasigam	ST	154	564/565	1	200
23	Nilarandhari	Keshaba	Nabarangpur	Badamasigam	Badamasigam	ST	154	768/770	1	200
24	Samari Nayak	Purnachandra	Nabarangpur	Badamasigam	Badamasigam	ST	148	215/218	1	200
25	Kailash Gouda	Trinath	Nabarangpur	Badamasigam	Badamasigam	ST	146	520/521	0.4	80
26	Kuram Gouda	Chaitanya	Nabarangpur	Badamasigam	Badamasigam	ST	24	532/560	0.4	80
			Nabarangpur	Badamasigam	Badamasigam	OC	97	6,96,698	1	200

Cashew graft Plantation Under MGNREGS For The Year 2022-23 (10565501)										
SI No.	Name of the beneficiary	Father's Name	Block	Village	GP	Cast e	Khata No.	Plot No.	Area in ha.	No. Of Plants
1	Ratan Bhatra	Mono	Nabarangpur	Chatahandi	Chatahandi	ST	393	3885	1	200
2	Raghu Bhatra	Arjun	Nabarangpur	Chatahandi	Chatahandi	ST	817	3869	2	400
3	Anamu Bhatra	Dhanpati	Nabarangpur	Chatahandi	Chatahandi	ST	155	3930,3887	2	400
4	Rupsing Amanatya	Hara	Nabarangpur	Chatahandi	Chatahandi	ST	356	3108,3104	0.8	160
5	Kamala Amanatya	Kuchuru	Nabarangpur	Chatahandi	Chatahandi	ST	246	3950	0.4	80
6	Rainu Bhatra	Bharat	Nabarangpur	Chatahandi	Chatahandi	ST	15	4181,4187,4240,4242	1.4	280
7	Arjun Bhatra	Haribandhu	Nabarangpur	Chatahandi	Chatahandi	ST	156	1112,4080	1.4	280
8	Phaguna Bhatra	Purana	Nabarangpur	Chatahandi	Chatahandi	ST	39	4004,1943,3935	1.2	240
9	Lakhi Bhatra	Kusan	Nabarangpur	Chatahandi	Chatahandi	ST	427	2386,3220,3242,3436	1.6	320

10	Supa Bhatra	Purunadhar	Nabarangpur	Chatahandi	Chatahandi	ST	437	1233,1234,3881,3885	1	200
11	Mahadeb Bhatra	Kanhei	Nabarangpur	Chatahandi	Chatahandi	ST	787	1110,1111,1121,2200	2	400
12	Mansing Bhatra	Dhanpati	Nabarangpur	Chatahandi	Chatahandi	ST	155	3930,3986	2	400
13	Biswanath Jani	Laikhana	Nabarangpur	Chatahandi	Chatahandi	ST	902	2476,2477,2479	1.6	320
14	Narasing Bhatra	Dharmu	Nabarangpur	Chatahandi	Chatahandi	ST	1703/11	2308/2436	0.4	80
15	Brundaban Bhatra	Bhadar	Nabarangpur	Chatahandi	Chatahandi	ST	673	3965,4056,4038,4033	1.2	240

Cashew graft Plantation Under MGNREGS For The Year 2022-23 (10565505)

SI No.	Name of the beneficiary	Father's Name	Block	Village	GP	Caste	Khata No.	Plot No.	Area in ha.	No. Of Plants
1	Keshaba Bhatra	Somanath	Nabarangpur	Purniguda	Agnipur	ST	61	3842	0.8	160
2	Saradu Randhari	Jagabandhu	Nabarangpur	Purniguda	Agnipur	ST	488	743,895	0.4	80
3	Sonu Bhatra	Badar	Nabarangpur	Purniguda	Agnipur	ST	61	32	1	200
4	Krushna Bhatra	Motiram	Nabarangpur	Purniguda	Agnipur	ST	488	828,834	0.4	80
5	Dhani Bhatra	Madhu	Nabarangpur	Purniguda	Agnipur	ST	192	1131	0.4	80
6	Sukudas Bhatra	Kanda	Nabarangpur	Purniguda	Agnipur	ST	40	802,1124	0.4	80
7	Kisdev Bhatra	Batu	Nabarangpur	Purniguda	Agnipur	ST	83	860	0.4	80
8	Bali Bhatra	Damu	Nabarangpur	Purniguda	Agnipur	ST	48	803,893,950,953,1419,1420,1423,1228	0.8	160
9	Dileswar Bhatra	Debananda	Nabarangpur	Purniguda	Agnipur	ST	243	929,932,933,1230	0.8	160
10	Suti Bhatra	Arjun	Nabarangpur	Purniguda	Agnipur	ST	42	741	0.6	120
11	Ratan Bhatra	Madhu	Nabarangpur	Purniguda	Agnipur	ST	226	891,916,1247,1349	0.8	160
12	Keshava Nayak	Punu	Nabarangpur	Purniguda	Agnipur	ST	326	1503	0.6	120

13	Kamalachan Bhatra	Laikhan	Nabarangpur	Purniguda	Agnipur	ST	268	745,803,874	0.6	120
14	Dambaru Bhatra	Dhanurjaya	Nabarangpur	Purniguda	Agnipur	ST	60	1327,1461	0.8	160
15	Somanath Bhatra	Gobardhan	Nabarangpur	Purniguda	Agnipur	ST	59	213	0.4	80
16	Mana Bhatra	Kanda	Nabarangpur	Purniguda	Agnipur	ST	488/233	855,2030	0.4	80
17	Nitya Bhatra	Bhagat	Nabarangpur	Purniguda	Agnipur	ST	149	143,738	1.2	240
18	Lado Bhatra	Lalita	Nabarangpur	Purniguda	Agnipur	ST	488	746,803,831	0.8	160
19	Sulochana Bhatra	Sadasiba	Nabarangpur	Purniguda	Agnipur	ST	224	790	1.2	240
20	Baliram Bhatra	Khagapati	Nabarangpur	Purniguda	Agnipur	ST	63	860,1428	0.8	160
21	Padam Kalar	Shyama	Nabarangpur	Purniguda	Agnipur	ST	210	935	0.4	80
22	Prem Soura	Tankadhar	Nabarangpur	Purniguda	Agnipur	SC	408/184	848,1226	1.2	240
23	Mukta Bhatra	Madhaba	Nabarangpur	Purniguda	Agnipur	ST	20	827,1239	0.6	120
24	Gopinath Pujari	Krutibas	Nabarangpur	Purniguda	Agnipur	ST	193	863	0.4	80
25	Lingaraj Bhatra	Dhoni	Nabarangpur	Purniguda	Agnipur	ST	488/222	123,1994	0.4	80
26	Gobinda Bhatra	Kanda	Nabarangpur	Purniguda	Agnipur	ST	488/222	820,1994	0.4	80
27	Purna Bhatra	Sam	Nabarangpur	Purniguda	Agnipur	ST	32	1183,1240	0.8	160
28	Kushana Bhatra	Ram	Nabarangpur	Purniguda	Agnipur	ST	283	826	1.2	200
29	Jagadish Bhatra	Ballav	Nabarangpur	Purniguda	Agnipur	ST	220	81	0.6	120
30	Somanath Bhatra	Nidhi	Nabarangpur	Purniguda	Agnipur	ST	298	850	0.4	80

Annexure - 5

INFORMATION ON CROP LOSS ABOVE 33% DUE TO PEST ATTACK DURING RABI FOR 2022-23														
Sl.No	Name of the Tahsil/Block	Name of the GP	Village	Name of the farmer (actual cultivation)	Father's /husband's name	Khat a No	Plot No	Total area in acre	Total area in hectre	Name of the ROR holder (If different from the name of the farmer)	Relati onship with ROR holder	Area sustained crop loss of 33% or more (in Hectre)		Amount of Input subsidy
												Irriga ted	Non-irrigated	
1	2	3	4	5	6	7	8	9	10	11	12	13	14	15
1	NABARANGPUR	AGNIPUR	HIRLI	HIMASU SEKHAR TRIPATHY	RAMCHANDRA TRIPATHY	393/198	184/989	2.00	0.81	ହିମାଂଶୁଶେଖରତ୍ରିପାଠି ପି:ରାମଚନ୍ଦ୍ରତ୍ରିପାଠି ଜା: ବ୍ରାହ୍ମଣବା:ରାଜୁସାହି, ନବରଞ୍ଜପୁର	ନିଜେ	0.28		3824.00
2	NABARANGPUR	AGNIPUR	HIRLI	MONAJ KUMAR BIDHAR	RATNAKAR BIDHAR	264	677	1.68	0.68	ସାଇବାଣିବିଧାରଣ୍ଡା: ହାକରବିଧାରଜା: କରଣବା: ନବରଞ୍ଜପୁର	ପୁଅ	0.04		574.00
3	NABARANGPUR	AGNIPUR	HIRLI	SIMAN CHAL TRIPTHY	PURNA CHANDRA TRIPATHY	146	741	11.38	4.61	ପୂର୍ଣ୍ଣଚନ୍ଦ୍ରପାଠୀପି:ନା ରାୟଶତ୍ରୀପାଠୀଜା: ବ୍ରାହ୍ମଣବା: ନବରଞ୍ଜପୁର	ପୁଅ	0.42		5737.00
	NABARANGPUR	AGNIPUR					758	6.00	2.43			0.57		7649.00
4	NABARANGPUR	AGNIPUR	HIRLI	KISHORE CHANDRA HARIJAN	GOBINDA HARIJAN	55	653	3.90	1.58	ଗୋବିନ୍ଦତମ୍ବ, କୃଷ୍ଣତମ୍ବ, ଚନ୍ଦ୍ରତମ୍ବ, ଚନ୍ଦ୍ରତମ୍ବ, ଲବତମ୍ବ, ଲବତମ୍ବ, କେଶବତମ୍ବ, କେଶବତମ୍ବ, ଲକ୍ଷ୍ମତମ୍ବ, ଲକ୍ଷ୍ମତମ୍ବ, ଜେମାତମ୍ବ, ଜେମାତମ୍ବ, ସେବତୀତମ୍ବପି:	ପୁଅ	0.21		2868.00
	NABARANGPUR	AGNIPUR					671	1.09	0.44			0.15		2084.00

										ଜଟିଆଡ଼ମ୍ପା: ଡ଼ମ୍ପା: ଡ଼ମ୍ପା: ନିଜଗାଁ				
5	NABARANGP UR	AGNIPU R	HIRL I	TOPHA N KUMAR SADAN GI	SATYABA DI SADANGI	393/1 45	740	5.97	2.42	ଗୋଫାନକୁମାରସଡ଼ ଜାପି:ସତ୍ୟବାଦୀସଡ଼ ଜାଜା: ବ୍ରାହ୍ମଣବା: ରାଜୁସାହି, ନବରଙ୍ଗପୁର	ନିଜେ	0.42		5737.00
6	NABARANGP UR	AGNIPU R	HIRL I	DHANU RAJYA BHATRA A	SARATBA LI BHATRA	224	749	3.82	1.55	ରୁପଧରଭଡ଼ରା, ଗୋବର୍ଦ୍ଧନଭଡ଼ରା, ସୁନାମଣିଭଡ଼ରାପି: ମଙ୍ଗଲୁଭଡ଼ରା, ହିରାମଣିଭଡ଼ରାସ୍ତା: ମଙ୍ଗଲୁଭଡ଼ରା, ଭଗଭଡ଼ରା, ଭାନୁଭଡ଼ରାପି: ମହିଶିରାଭଡ଼ରା, ମିଥୁଲୀଭଡ଼ରାସ୍ତା: ମହିଶିରାଭଡ଼ରା, ଶରଦବାଲିଭଡ଼ରାପି: ରାମେଶ୍ୱରଭଡ଼ରା, ସତିଭଡ଼ରା, ଡ଼ପତିଭଡ଼ରା, ପଦ୍ମନୀଭଡ଼ରାପି: ହରଭଡ଼ରା, ନରସିଂହଭଡ଼ରାପି: ପିତାମ୍ବରଭଡ଼ରା, ଦୈନତୀଭଡ଼ରାସ୍ତା: ପିତାମ୍ବରଭଡ଼ରାଜା: ଭଡ଼ରାବା: ପୁଜାରୀଗୁଡ଼ା	ପୁଅ	0.54		7305.00
	NABARANGP UR	AGNIPU R					750	3.98	1.61			0.56		7610.00

7	NABARANGPUR	AGNIPUR	HIRLI	SUBODH CHANDRA TRIPATHY	GOPINATH TRIPATHY	233	664	1.90	0.77	ଲୋକନାଥଖଡ଼ିଫି: ମାଗୁଣିଷଡ଼ିଫି: ବ୍ରାହ୍ମଣବା: ନବରଙ୍ଗପୁର	ଭାଗଚାଷୀ	0.27		3633.00	
	NABARANGPUR	AGNIPUR					686	1.78	0.72			0.25	3404.00		
	NABARANGPUR	AGNIPUR					689	2.12	0.86			0.30	4054.00		
	NABARANGPUR	AGNIPUR					772	2.65	1.07			0.38	5067.00		
	NABARANGPUR	AGNIPUR					781	3.97	1.61			0.06	765.00		
	NABARANGPUR	AGNIPUR					393/544	694/1376	2.00	0.81	ସୁବୋଧଖଡ଼ିଫିପାଠୀପି: ଗୋପିନାଥଖଡ଼ିଫିପାଠୀଜା: ବ୍ରାହ୍ମଣବା: ଦାରୁବନ୍ଧସାହି, ନବରଙ୍ଗପୁର	ନିଜେ	0.28		3824.00
	NABARANGPUR	AGNIPUR					51	770	0.26	0.11	ଗୋପିନାଥଖଡ଼ିଫିପାଠୀପି: ବିନାୟକଖଡ଼ିଫିପାଠୀଜା: ବ୍ରାହ୍ମଣବା: ନବରଙ୍ଗପୁର	ପୁଅ	0.04		497.00
8	NABARANGPUR	AGNIPUR	HIRLI	SUSAMATH TRIPATHY	SUBODH TRIPATHY	206	777	0.80	0.32	ରବିନ୍ଦ୍ରନାୟକପି: ସିମାଦ୍ରିନାୟକଜା: ଖଡ଼ରାବା: ନବରଙ୍ଗପୁର	ଭାଗଚାଷୀ	0.11		1530.00	
	NABARANGPUR	AGNIPUR					780/793	1.15	0.47			0.16	2199.00		
	NABARANGPUR	AGNIPUR					279	780/794	1.00	0.40	ସିମାଦ୍ରିନାୟକପି: ପାଣ୍ଡବନାୟକଜା: ଖୁରାବା: ନବରଙ୍ଗପୁର	ଭାଗଚାଷୀ	0.14		1912.00
	NABARANGPUR	AGNIPUR					393/616	694/1384	1.71	0.69	ଲାଭେଟିଖାରାଲକ୍ଷ୍ମୀସ୍ତ୍ରୀ: ଲାଭେଟିଖ୍ୟାମୟୁକ୍ତର ରରାଓବା:, କାଲାଗାରାଜୟଲକ୍ଷ୍ମୀମୀସ୍ତ୍ରୀ: କାଲାଗାରାନାରାୟଣରାଓଜା: ସୁନାରିବା: ଦଶରାପଦାସାହି,	ଭାଗଚାଷୀ	0.24		3270.00

										ନବରଙ୍ଗପୁର				
	NABARANGPUR	AGNIPUR				393/623	764/1389	0.96	0.39	ସଙ୍ଗୀତାଦ୍ରିପାଠୀପି:ସୁ ବୋଧଦ୍ରିପାଠୀଜା:	ଝିଅ	0.14		1836.00
	NABARANGPUR	AGNIPUR				393/624	764/476/1390	0.50	0.20	ବ୍ରାହ୍ମଣବା: ମେଦ୍ରିସାହି, ନବରଙ୍ଗପୁର	ଝିଅ	0.07		956.00
9	NABARANGPUR	AGNIPUR	HIRLI	ASHOK KUMAR NANDA	SASHI BHUSAN NANDA	393/389	745	1.65	0.67	ଜାମିନୀନନ୍ଦସ୍ଵା:ଅଶୋ କକୁମାରନନ୍ଦଜା: ବ୍ରାହ୍ମଣବା: ଇଛାବତୀଗୁଡ଼ା, ନବରଙ୍ଗପୁର	ସ୍ଵାମୀ	0.23		3155.00
10	NABARANGPUR	AGNIPUR	HIRLI	SUBASH NAYAK	BENU NAYAK	171	766	1.01	0.41	ବେନୁନାୟକ, ମଧୁନାୟକ, ହରନାୟକପି: ମକୁନ୍ଦନାୟକ, ଜଗବନ୍ଧୁନାୟକପି: କମଳଲୋଚନନାୟକ, ଲକ୍ଷ୍ମୀନାୟକସ୍ଵା: କମଳଲୋଚନନାୟକ ଜା: ଭଟରାବା: ବ୍ଵାଦଶପାଲି	ପୁଅ	0.14		1931.00
	767	3.95					1.60	0.56	7553.00					
	768/791	0.20					0.08	0.03	382.00					
11	NABARANGPUR	AGNIPUR	HIRLI	RENU BALA TRIPATHY	BISHNU PRASAD TRIPATHY	393/481	682	1.04	0.42	ପ୍ରଭାବତୀଦ୍ରିପାଠୀସ୍ଵା: ପଦ୍ମଚରଣଦ୍ରିପାଠୀଜା: ବ୍ରାହ୍ମଣବା: ବାରୁବନ୍ଧସାହି, ନବରଙ୍ଗପୁର	ବୋହୂ	0.15		1989.00
	683	1.03					0.42	0.15	1970.00					
	684	0.64					0.26	0.09	1224.00					

12	NABARANGPUR	AGNIPUR	HIRLI	SIMANCHALMAJHI	KAMALLOCHANMAJHI	64	765	2.05	0.83	ଚନ୍ଦ୍ରମାଝୀପି:ଭୁଜବଳ ମାଝୀଜା: ଭଟରାବା: ବେଦୋଶପାଲି	ନାଡ଼ି	0.29		3920.00
13	NABARANGPUR	AGNIPUR	HIRLI	TULARAMBHATRA	KAMALLOCHANBHATRA	15	728	1.14	0.46	କମଳଲୋଚନଭଟରା ପି:ବଳିଭଟରାଜା: ଭଟରାବା: ହାଦଶପାଲି	ପୁଅ	0.16		2180.00
14	NABARANGPUR	AGNIPUR	HIRLI	PRAFULLAKUMARMAHAPATRA	PRAMODMAHAPATRA	162	755	10.13	4.10	ବିମଳାମହାପାତ୍ରସ୍ଵା:ମା ଧବମହାପାତ୍ରଜା: ତେଲିବା: ନବରଙ୍ଗପୁର	ପୁଅ	1.13		15297.00
15	NABARANGPUR	AGNIPUR	HIRLI	RUDRAMOHANTRIPATHY	BIPINCHANDRATRIPATHY	393/130	740/942	6.00	2.43	ଗୌରୀଶଙ୍କରତ୍ରିପାଠୀ ପି:କୈଳାଶଚନ୍ଦ୍ରତ୍ରିପା ଠୀଜା: ବ୍ରାହ୍ମଣବା:ନବରଙ୍ଗପୁ ର	ନାଡ଼ି	0.42		5737.00
16	NABARANGPUR	AGNIPUR	HIRLI	SUNDARMANIBHATRA	DAMUBHATRA	393/631	721/789	1.40	0.57	ସୁନ୍ଦରମଣୀଭଟରାପି: ତମ୍ବୁଭଟରାଜା: ଭଟରାବା: ନିଜଗାଁ	ନିଜେ	0.20		2677.00
	NABARANGPUR	AGNIPUR					640/1438	1.20	0.49			0.17	2295.00	
17	NABARANGPUR	AGNIPUR	HIRLI	SATYANARAYANRATH	TRINATHRATH	393/392	664/1160	3.02	1.22	ଲୋକନାଥପାଣିଗ୍ରାହୀ ପି:ଦୀନବନ୍ଧୁପାଣିଗ୍ରାହୀ ଜା: ବ୍ରାହ୍ମଣବା: ଭଗବତୀସାହି, ନବରଙ୍ଗପୁର	ଭାଗରା ଷୀ	0.43		5775.00
	NABARANGPUR	AGNIPUR					393/448	764	0.72			0.29	ପ୍ରତିଭାସତପଥ୍ୟା:ଜଗ ଦିଶଚନ୍ଦ୍ରତ୍ରିପାଠୀଜା: ବ୍ରାହ୍ମଣବା:ଗଡ଼ଖାଇସା ହି, ନବରଙ୍ଗପୁର	ନିଜେ

18	NABARANGPUR	AGNIPUR	HIRLI	PRADEEP KUMAR MISRA	SATYABADI MISRA	185	662	1.55	0.63	ମଞ୍ଜୁଳାମିଶ୍ରଣ: ଅରୁଣକୁ ମାରମିଶ୍ରଣ: ବ୍ରାହ୍ମଣବା: ନବରଙ୍ଗପୁର	ଶାଳି	0.22		2964.00
	NABARANGPUR	AGNIPUR				186	729/800	3.06	1.24	ମଞ୍ଜୁଳାମିଶ୍ରଣ: ଅରୁଣକୁ ମାରମିଶ୍ରଣ: ବ୍ରାହ୍ମଣବା: ନବରଙ୍ଗପୁର	ଶାଳି	0.43		5851.00
	NABARANGPUR	AGNIPUR				393/216	724/797	2.00	0.81	ପ୍ରଦୀପକ୍ରମାରମିଶ୍ରଣ: ସତ୍ୟବାଦୀମିଶ୍ରଣ: ବ୍ରାହ୍ମଣବା: ନବରଙ୍ଗପୁର	ନିଜେ	0.28		3824.00
	NABARANGPUR	AGNIPUR					724/798	2.00	0.81			0.28		3824.00
	NABARANGPUR	AGNIPUR				393/217	726	0.95	0.38	ପ୍ରଦୀପକ୍ରମାରମିଶ୍ରଣ: ସତ୍ୟବାଦୀମିଶ୍ରଣ: ବ୍ରାହ୍ମଣବା: ନବରଙ୍ଗପୁର	ନିଜେ	0.13		1817.00
19	NABARANGPUR	AGNIPUR	HIRLI	ABHISHEK MISRA	PRADEEP KUMAR MISRA	275	183	4.15	1.68	ସୀତାଦେବୀମିଶ୍ରଣ: ଜ ଗନ୍ନାଥମିଶ୍ରଣ: ବ୍ରାହ୍ମଣବା: ନବରଙ୍ଗପୁର	ନୀତି	0.35		4780.00
	NABARANGPUR	AGNIPUR				393/588	718	0.34	0.14	ସଞ୍ଜୁକ୍ତାତ୍ରିପାଠୀପି: ଗୋକୁଳଚନ୍ଦ୍ରପାଠୀ, ସୌରଭଦ୍ରପାଠୀ, ଚିନ୍ମୟୀତ୍ରିପାଠୀପି: ଶ୍ରୀଧରତ୍ରିପାଠୀଜା: ବ୍ରାହ୍ମଣବା: ରାଜୁସାହି, ନବରଙ୍ଗପୁର	ଭଉଣୀ	0.05		650.00
	NABARANGPUR	AGNIPUR					724	3.86	1.56			0.12		1644.00
20	NABARANGPUR	AGNIPUR	HIRLI	PRAMILA MISRA	PRADEEP KUMAR MISRA	393/215	663	1.74	0.70	ପ୍ରମିଳାମିଶ୍ରଣ: ପ୍ରଦୀପ କୁମାରମିଶ୍ରଣ: ବ୍ରାହ୍ମଣବା: ନବରଙ୍ଗପୁର	ନିଜେ	0.25		3327.00

21	NABARANGPUR	AGNIPUR	HIRLI	MONAJ KUMAR GUPTA	RAMBHARAN GUPTA	393/125	740/938	3.00	1.21	ଶ୍ରୀମତୀଶାନ୍ତିଦେବିଗୁପ୍ତା:ରାମକରଣଗୁପ୍ତାଜା: କାନ୍ୟକୁବଜବୈଶ୍ୟବା: ନବରଙ୍ଗପୁର	ପିତା	0.42		5737.00
	NABARANGPUR	AGNIPUR				393/132	740/943	1.50	0.61	ମନୋଜକୁମାରଗୁପ୍ତାପି: :ରାମକରଣଗୁପ୍ତାଜା: କାନ୍ୟକୁବଜବୈଶ୍ୟବା: ବାଦାମସାହିନିଜରଙ୍ଗ ପୁର	ନିଜେ	0.21		2868.00
22	NABARANGPUR	AGNIPUR	HIRLI	RAMBHARAN GUPTA	RAMDHANI GUPTA	216	739	3.00	1.21	ରାମକରଣଗୁପ୍ତାପି:ରା ମଧନିଗୁପ୍ତାଜା: କାନ୍ୟକୁବଜବୈଶ୍ୟବା: ନବରଙ୍ଗପୁର	ନିଜେ	0.42		5737.00
23	NABARANGPUR	AGNIPUR	HIRLI	BISHNU PRASAD GUPTA	RAMBHARAN GUPTA	266	738	1.95	0.79	ଶାନ୍ତିଦେବୀଗୁପ୍ତାପି:ମା ତାପ୍ରଶାନ୍ତଗୁପ୍ତାଜା: କାନ୍ୟକୁବଜବୈଶ୍ୟବା: ନବରଙ୍ଗପୁର	ପୁଅ	0.28		3729.00
	NABARANGPUR	AGNIPUR				393/116	737	2.38	0.96	ଶାନ୍ତିଦେବୀଗୁପ୍ତାପି: ରାମକରଣଗୁପ୍ତାଜା: କାନ୍ୟକୁବଜବୈଶ୍ୟବା: ବାଦାମସାହିନବରଙ୍ଗ ପୁର	ପିତା	0.34		4551.00
	NABARANGPUR	AGNIPUR				393/133	740/944	1.50	0.61	ବିଷ୍ଣୁପ୍ରସାଦଗୁପ୍ତାପି:ରା ମକରଣଗୁପ୍ତାଜା: କାନ୍ୟକୁବଜବୈଶ୍ୟବା: ବାଦାମସାହିନବରଙ୍ଗ ପୁର	ନିଜେ	0.21		2868.00

24	NABARANGPUR	AGNIPUR	HIRLI	SHYAM PRSAD MAJHI	RAM KRISHNA MAJHI	260	688	1.07	0.43	ଦୁର୍ଗାପ୍ରସାଦମାଝୀପି: ରାମକୃଷ୍ଣମାଝୀଜା: ଭଟରାବା:ଗଉଡ଼ସାହି, ନବରଙ୍ଗପୁର, ଶ୍ୟାମପ୍ରସାଦମାଝୀ, ପ୍ରମିଳାକୁମାରୀମାଝୀ, ବବିତାମାଝୀପି:ରାମକୃ ଷ୍ଣମାଝୀଜା: ଭଟରାବା: ଗଉଡ଼ସାହି, ନବରଙ୍ଗପୁର	ନିଜେ	0.15		2046.00
25	NABARANGPUR	AGNIPUR	HIRLI	SURESH CHANDRA NAYAK	SIMADRI NAYAK	210	735	2.36	0.96	ରାଜେନ୍ଦ୍ରନାୟକପି:ସି ମାଦ୍ରିନାୟକଜା: ଖଡୁରାବା: ନବରଙ୍ଗପୁର	ପିତା	0.33		4513.00
	NABARANGPUR	AGNIPUR				294	736	2.68	1.08	ସୁରେନ୍ଦ୍ରଚନ୍ଦ୍ରନାୟକପି: ସିମାଦ୍ରିନାୟକଜା: ଖଡୁରାବା: ନବରଙ୍ଗପୁର	ନିଜେ	0.38		5125.00
	NABARANGPUR	AGNIPUR				393/4 56	730/9992	0.52	0.21	ସୁରେଶଚନ୍ଦ୍ରନାୟକପି: ସିମାଦ୍ରିନାୟକଜା:	ନିଜେ	0.07		994.00
	NABARANGPUR	AGNIPUR					734/9993	0.90	0.36	ଖୁରାବା: ମଙ୍ଗରାଜସାହି			0.13	
26	NABARANGPUR	AGNIPUR	HIRLI	SATISH KUMAR PATTNAIK	PNK PATTNAIK	393/1 59	722	3.82	1.55	ସରୋଜିନିସାହୁସ୍ତ୍ରୀ:ନବ କିଶୋରପଣ୍ଡାଜା: ବ୍ରାହ୍ମଣବା: ନବରଙ୍ଗପୁର	ଭାଗତା ଷୀ	0.54		7305.00
27	NABARANGPUR	AGNIPUR	HIRLI	DILIP KUMAR BEHERA	BANAMALI BEHERA	152	685	1.92	0.78	ବନମାଳିବେହେରାପି: ଘନବେହେରାଜା: ଶଙ୍ଖାରିବା: ନିଜଗାଁ	ପିତା	0.27		3671.00
	NABARANGPUR	AGNIPUR					773	4.55	1.84			0.42		5737.00
	NABARANGPUR	AGNIPUR					775	0.60	0.24			0.08		1147.00

	NABARANGPUR	AGNIPUR				776	0.35	0.14			0.05		669.00	
28	NABARANGPUR	AGNIPUR	HIRLI	RAJENDRANAYAK	SIMADRI	121	780/792	2.00	0.81	ନରେନ୍ଦ୍ରନାୟକପି:ସିମା ଦ୍ରୀନାୟକଜା: ଖଡ଼ରାବା: ନବରଙ୍ଗପୁର	ଭାଇ	0.28		3824.00
	NABARANGPUR	AGNIPUR				295	780	2.00	0.81	ସୁରେନ୍ଦ୍ରନାୟକପି:ସିମା ଦ୍ରୀନାୟକଜା: ଖଡ଼ରାବା: ନବରଙ୍ଗପୁର	ଭାଇ	0.28		3824.00
29	NABARANGPUR	AGNIPUR	HIRLI	KRUSHNA PRASAD BEHERA	SATYANARAYAN BEHERA	235	693	1.95	0.79	ସତ୍ୟନାରାୟଣବେହେ ରାପି:ବିନାୟକବେହେ ରାଜା: ଶଙ୍ଖାରିବା: ନବରଙ୍ଗପୁର	ପିତା	0.28		3729.00
30	NABARANGPUR	AGNIPUR	HIRLI	B RAMARAO	B. SIMADRI	223	170	4.00	1.62	ବନ୍ଧରାମାରାଓପି:ବ ନ୍ଧରାସିମାନ୍ତ୍ରୀ: ବାଲାଜିବା: ନବରଙ୍ଗପୁର	ପିତା	0.57		7649.00
31	NABARANGPUR	AGNIPUR	HIRLI	NARENDRA BHATRA	NILAMBAR BHATRA	128	690	2.10	0.85	ନିଳାମ୍ବରଭଟ୍ଟରାପି: ପଦ୍ମଲାଭଭଟ୍ଟରା, ଜଗତଭଟ୍ଟରା, ଲଳିତଭଟ୍ଟରା, ରାମମତୀଭଟ୍ଟରାପି: ଭଦ୍ରଭଟ୍ଟରାଜା: ଭଟ୍ଟରାବା: ନିଜଗାଁ	ପିତା	0.30		4016.00
32	NABARANGPUR	AGNIPUR	HIRLI	KAMALLOCHAN BHATRA	DHNURJAYA	109	721/788	1.40	0.57	ଧନୁର୍ଯ୍ୟଭଟ୍ଟରାପି:ମନ ଭଟ୍ଟରାଜା: ଭଟ୍ଟରାବା: ନିଜଗାଁ	ପିତା	0.20		2677.00
	NABARANGPUR	AGNIPUR				641	5.20	2.10	0.74				9943.00	
	NABARANGPUR	AGNIPUR				654	0.59	0.24	0.08				1128.00	

33	NABARANGPUR	AGNIPUR	HIRLI	DURJYA HARIJAN	KIRTI	106	717	1.25	0.51	ବୁର୍ଯ୍ୟୋହରିଜନପି:କିର୍ତ୍ତୀ ହରିଜନଜା: ଡମ୍ବବା: ନବରଙ୍ଗପୁରଦଣ୍ଡାସି ସାହି	ନିଜେ	0.18		2390.00
34	NABARANGPUR	AGNIPUR	HIRLI	RAMA HARIJAN	HARI	300	660	0.95	0.38	ହରିହରିଜନପି:ଉଦୟ ଡମ୍ବଜା: ଡମ୍ବବା: ନିଜଗାଁ	ପିତା	0.13		1817.00
	NABARANGPUR	AGNIPUR	HIRLI			301	670	0.87	0.35	ହରିହରିଜନପି:ଲକ୍ଷ୍ମଣ ହରିଜନଜା: ଡମ୍ବବା: ନିଜଗାଁ	ପିତା	0.12		1664.00
35	NABARANGPUR	AGNIPUR	HIRLI	RAMESH BHATRA	SADA	242	721	2.50	1.01	ସଦାଭତରାପି:ମନଭ ତରାଜା: ଭତରାବା: ନିଜଗାଁ	ପିତା	0.35		4780.00
36	NABARANGPUR	AGNIPUR	HIRLI	MAHADEV BHATRA	SUNADHAR	111	661	1.05	0.42	ମହାଦେବଭତରାପି:ସୁ ନାଧରଭତରାଜା: ଭତରାବା: ହିଲି	ନିଜେ	0.15		2008.00
	NABARANGPUR	AGNIPUR	HIRLI			192	675	1.22	0.49	ମହାଦେବଭତରାପି:ସୁ ନାଧରଭତରାଜା: ଭତରାବା: ନିଜଗାଁ	ନିଜେ	0.17		2333.00
	NABARANGPUR	AGNIPUR	HIRLI			263	665	1.35	0.55	ସହଦେବଭତରାପି:ସୁ ନାଧରଭତରାଜା: ଭତରାବା: ନିଜଗାଁ	ଭାଇ	0.19		2581.00
	NABARANGPUR	AGNIPUR	HIRLI			393/20	674	1.28	0.52	ମହାଦେବଭତରାପି:ସୁ ନାଧରଭତରାଜା: ଭତରାବା: ନିଜଗାଁ	ନିଜେ	0.18		2448.00

37	NABARANGPUR	AGNIPUR	HIRLI	YUDHISTIRBHATRA	GOPI	167	669	0.96	0.39	ବୁଦୁଭତରାପି: ଗୁଗରଭତରା, ଗୋପିନାଥଭତରା, ଚନ୍ଦ୍ରଭତରାପି: ସୁନାଧରଭତରା, ଡମ୍ବୁଶିଭତରାସ୍ତ୍ରା: ସୁନାଧରଭତରାଜା: ଭତରାସ୍ତ୍ରା: ନିଜଗାଁ	ପିତା	0.14		1836.00
38	NABARANGPUR	AGNIPUR	HIRLI	SATYABADISADANGI	GANESWAR SADANGI	226	771	2.00	0.81	ଲଳିତମଣିସଜ୍ଜାପି:ଗ ଶେଶ୍ୱରସଜ୍ଜାଜା: ଗ୍ରାହଣସ୍ତ୍ରା: ନବରଙ୍ଗପୁର	ପିତା	0.28		3824.00
	NABARANGPUR	AGNIPUR	HIRLI			237	687	4.75	1.92	ସତ୍ୟବାଦୀସଜ୍ଜାପି: ଗଶେଶ୍ୱରସଜ୍ଜାଜା: ଗ୍ରାହଣସ୍ତ୍ରା: ନବରଙ୍ଗପୁର	ନିଜେ	0.67		9083.00
	NABARANGPUR	AGNIPUR					692	5.29	2.14			0.75		10115.00
39	NABARANGPUR	AGNIPUR	HIRLI	PAKHIRAJBHATRA	SARADABALIBHATRA	224	746	0.24	0.10	ରୁପଧରଭତରା, ଗୋବର୍ଦ୍ଧନଭତରା, ରା, ସୁନାମଣିଭତରାପି: ମଙ୍ଗଲଭତରା, ହିରାମଣିଭତରାସ୍ତ୍ରା: ମଙ୍ଗଲଭତରା, ଭଗଭତରା, ଭାଦ୍ରଭତରାପି: ମହିଶିରାଭତରା, ମିଥୁଲଭତରାସ୍ତ୍ରା: ମହିଶିରାଭତରା, ଶରଦବାଲିଭତରାପି: ରାମେଶ୍ୱରଭତରା, ସତିଭତରା, ତୃପତିଭତରା, ପଦ୍ମନୀଭତରାପି: ହରଭତରା, ନରସିଂହଭତରାପି:	ପୁଅ	0.03		459.00
	NABARANGPUR	AGNIPUR					747	0.20	0.08			0.03		382.00
	NABARANGPUR	AGNIPUR					748	0.22	0.09			0.03		421.00
	NABARANGPUR	AGNIPUR					753	0.22	0.09			0.03		421.00
	NABARANGPUR	AGNIPUR					754	1.14	0.46			0.16		2180.00

										ପିତାମୁରଭତରା, ଦୈନନ୍ଦୀଭତରାସ୍ତ୍ରୀ: : ପିତାମୁରଭତରାଜା: ପିତାମୁରଭତରାଜା: ଭତରାବା: ପୁଜାରୀଗୁଡ଼ା				
40	NABARANGP UR	AGNIPU R	HIRL I	ISWAR BHATR A	BENU	61	656	0.48	0.19	ଚନ୍ଦ୍ରମାଭତରାପି:ଲ କ୍ଷ୍ମୁଭତରାଜା: ଭତରାବା: ନିଜଗାଁ	ପିତା	0.07		918.00
	NABARANGP UR	AGNIPU R				63	725	1.34	0.54	ଚନ୍ଦ୍ରମାଭତରାସ୍ତ୍ରୀ:ଚେ ଭିଭତରାଜା: ଭତରାବା: ନିଜଗାଁବେହେରାଗୁଡ଼ା	ପିତା	0.19		2562.00
41	NABARANGP UR	AGNIPU R	HIRL I	LINGA RAJ MAHAP ATRA	NILAKAN THA	393/1 26	154/939	3.38	1.37	ଭାଗ୍ୟବତୀମହାପାତ୍ର ସ୍ତ୍ରୀ:ଲିଙ୍ଗରାଜମହାପାତ୍ର ଜା: ବ୍ରାହ୍ମଣବା:ନବରଙ୍ଗପୁ ର	ସ୍ତ୍ରୀମା	0.48		6463.00
42	NABARANGP UR	AGNIPU R	HIRL I	BHASK AR CHAND RA TRIPAT HY	RADHA MOHAN	393/1 83	163/979	2.70	1.09	ସବିତାତ୍ରୀପାଠୀସ୍ତ୍ରୀ:ସୁ ବାସଚନ୍ଦ୍ରତ୍ରୀପାଠୀଜା: ବ୍ରାହ୍ମଣବା:କେଉଟସା ହି		0.38		5163.00
43	NABARANGP UR	AGNIPU R	HIRL I	LABA BHATR A	DAMU	393/1 15	719/934	2.67	1.08	ଚନ୍ଦ୍ରିଭତରାସ୍ତ୍ରୀ:ସଦାଭ ତରାଜା: ଭତରାବା:ବେହେରା ଗୁଡ଼ା	ପିତା	0.38		5106.00
44	NABARANGP UR	AGNIPU R	HIRL I	ARABI NDA NAYAK	SADAN	393/1 77	716	1.35	0.55	ସଦନନାୟକପି:ମୁଦିନା ୟକଜା: ଭତରାବା: ଗାଦବାଗୁଡ଼ା, ନବରଙ୍ଗପୁର	ପିତା	0.19		2581.00

45	NABARANGPUR	AGNIPUR	HIRLI	NILAPATILI	SIBOPATILI	278	768	0.93	0.38	ଶିବପାଟିଲିପି:ସନସା ଇପାଟିଲିଜା: ଭଟରାବା: ନିଜଗାଁଖଣ୍ଡଗୁଡ଼ା	ପିତା	0.13		1778.00
	NABARANGPUR	AGNIPUR	HIRLI				769	1.84	0.74			0.26		3518.00
46	NABARANGPUR	AGNIPUR	HIRLI	DAMUBHATRA	BALIBHATRA	154	731	1.02	0.41	ବଳିଭଟରାପି:ରଥଭଟ ରାଜା: ଭଟରାବା: ନିଜଗାଁ	ପିତା	0.14		1950.00
	NABARANGPUR	AGNIPUR	HIRLI				732	1.25	0.51			0.18		2390.00
	NABARANGPUR	AGNIPUR	HIRLI				733	2.00	0.81			0.28		3824.00
47	NABARANGPUR	AGNIPUR	HIRLI	BINODBIHARITRIPTY	GOPINATHTRIPATHY	393/561	770/1386-1	1.70	0.69	ବିନୋଦବିହାରିତ୍ରିପା ଠାପି:ଗୋପିନାଥତ୍ରିପା ଠାଜା: ବ୍ରାହ୍ମଣବା:ନବରଙ୍ଗପୁ ର	ନିଜେ	0.24		3251.00
48	NABARANGPUR	AGNIPUR	HIRLI	GORACHANDTRIPATHY	GOPINATHTRIPATHY	393/560	770/1386	1.70	0.69	ଗୋରାଚାନ୍ଦତ୍ରିପାଠାପି: ଗୋପିନାଥତ୍ରିପାଠାଜା: ବ୍ରାହ୍ମଣବା: ନବରଙ୍ଗପୁର	ନିଜେ	0.24		3251.00
49	NABARANGPUR	AGNIPUR	HIRLI	NITYANANDATRIPATHY	GOPINATHTRIPATHY	393/559	694	0.56	0.23	ନିତ୍ୟାନନ୍ଦତ୍ରିପାଠାପି: ଗୋପିନାଥତ୍ରିପାଠାଜା: ବ୍ରାହ୍ମଣବା: ନବରଙ୍ଗପୁର	ନିଜେ	0.08		1071.00
	NABARANGPUR	AGNIPUR					770/1385	1.14	0.46			0.16		2180.00
50	NABARANGPUR	AGNIPUR	HIRLI	LALITABHATRA	BHADRABHATRA	128	691	2.10	0.85	ନିଳାମ୍ବରଭଟରାପି: ପଦ୍ମଲାଭଭଟରା, ଜଗଭଟରା, ଲଳିତଭଟରା, ରାମ୍ଭଟରାଭଟରାପି: ଭଦ୍ରଭଟରାଜା: ଭଟରାବା: ନିଜଗାଁ	ପିତା	0.30		4016.00

	NABARANGPUR	AGNIPUR				93	730	3.80	1.54	ଡିଲୋଡ଼ମାଡ଼ିପାଠୀୟା: ପୂର୍ଣ୍ଣଚନ୍ଦ୍ରପାଠୀୟା: ବ୍ରାହ୍ମଣବା:ନବରଙ୍ଗପୁର	ଭାଗରା ଖୀ	0.35		4780.00
51	NABARANGPUR	AGNIPUR	HIRLI	KHAGAPATI BHATRA	GOBARDHAN BHATRA	74	723	1.50	0.61	ଜଗବନ୍ଧୁଭତରାପି:ସ ଦାଭତରାଜା: ଭତରାବା: ନିଜଗାଁବେହେରାଗୁଡ଼ା		0.21		2868.00
52	NABARANGPUR	AGNIPUR	HIRLI	BANDHU BHATRA	URDHAB BHATRA	393/3 69	143	0.59	0.24	ବନ୍ଧୁଭତରାପି:ଭର୍ଷବଭ ତରାଜା: ଭତରାବା: ହିଲି	ନିଜେ	0.08		1128.00
53	NABARANGPUR	AGNIPUR	HIRLI	KRUSHNA BHATRA	SADAN BHATRA	70	666	0.95	0.38	ଚୈତନଭତରାପି:ସମୁ ଦ୍ରଭତରାଜା: ଭତରାବା: ନିଜଗାଁ		0.13		1817.00
	NABARANGPUR	AGNIPUR					667	1.30	0.53			0.18		2486.00
54	NABARANGPUR	AGNIPUR	HIRLI	DEBI BHATRA	MANGATU BHATRA	393/2 19	667/1002	1.00	0.40	ଶୋଭାଭତରାପି:ଚୈତ ନ୍ୟଭତରାଜା: ଭତରାବା: ହିଲି		0.14		1912.00
55	NABARANGPUR	AGNIPUR	HIRLI	PARBATI BHATRA	DAMU BHATRA	393/6 33	640	1.00	0.40	ପାର୍ବତୀଭତରାପି:ତମୁ ଭତରାଜା: ଭତରାବା: ନିଜଗାଁ	ନିଜେ	0.14		1912.00
56	NABARANGPUR	AGNIPUR	HIRLI	PRAHALAD MAJHI		393/1 19	639	4.07	1.65	ଧର୍ମାପୁଜାରିସା:ପରଶୁ ପୁଜାରିଜା: ଭଦ୍ରାବା: ମେଞ୍ଜର	ଭାଗରା ଖୀ	0.58		7783.00
57	NABARANGPUR	AGNIPUR	HIRLI	RAMA BHATRA	BHAGABAN BHATRA	93	730	3.80	1.54	ଡିଲୋଡ଼ମାଡ଼ିପାଠୀୟା: ପୂର୍ଣ୍ଣଚନ୍ଦ୍ରପାଠୀୟା: ବ୍ରାହ୍ମଣବା: ନବରଙ୍ଗପୁର	ଭାଗରା ଖୀ	0.18		2486.00
	NABARANGPUR	AGNIPUR					734	1.20	0.49			0.17		2295.00
588	NABARANGPUR	AGNIPUR	LALITAD	DAMDAR	MAHESWAR	154	257	0.46	0.19	ଦାମୋଦରପାଡ଼ିପି:ମ :ମହେଶ୍ୱରପାଡ଼ିଜା:	ନିଜେ	0.07		880.00
							331	1.47	0.59			0.21		2811.00

			EIPU R SAS AN	PATRA	PATRA		352	0.12	0.05	: ବ୍ରାହ୍ମଣବା: ନବରଙ୍ଗପୁରପୁରୀ ସାହି		0.02		229.00
							355	0.33	0.13			0.05		631.00
							364	0.27	0.11			0.04		516.00
59	NABARNGPU R	AGNIPU R	LALI TAD EIPU R SAS AN	NIRANJ AN TRIPAT HY	NARASIN GHA TRIPATH Y	104	362	0.50	0.20	ନରସିଂହତ୍ରିପାଠୀପି: ରାମନାଥତ୍ରିପାଠୀଜା: ବ୍ରାହ୍ମଣବା: ନବରଙ୍ଗପୁରଶଙ୍ଖାରି ସାହି	ପିତା	0.07		956.00
						262/1 57	361	0.42	0.17	କାନିନାତ୍ରିପାଠୀସ୍ଵା:ଗ ଦାଧରତ୍ରିପାଠୀଜା: ବ୍ରାହ୍ମଣବା: ନିଜଗାଁ	ଭାଇ	0.06		803.00
							367	1.29	0.52			0.18		2467.00
							373	0.95	0.38			0.13		1817.00
						262/7 6	356	0.26	0.11	ନିରଞ୍ଜନତ୍ରିପାଠୀପି: ନରସିଂହତ୍ରିପାଠୀଜା: ବ୍ରାହ୍ମଣବା: ନବରଙ୍ଗପୁରଶଙ୍ଖାରି ସାହି	ନିଜେ	0.04		497.00
						262/7 7	357	0.20	0.08	କାନିନାତ୍ରିପାଠୀସ୍ଵା:ଗ ଦାଧରତ୍ରିପାଠୀଜା: ବ୍ରାହ୍ମଣବା: ସଙ୍ଖାରିସାହୀ, ନବରଙ୍ଗପୁର	ପିତା	0.03		382.00
							374	0.53	0.21			0.08		1013.00
60	NABARNGPU R	AGNIPU R	LALI TAD EIPU R SAS AN	JHADE SWAR KHADA NGA	PITAMBA R KHADAN GA	124	804	13.1 6	5.33	ପିତାମ୍ବରଖାଡ଼ଙ୍ଗାପି: ଲୋକନାଥଖାଡ଼ଙ୍ଗାଜା: : ବ୍ରାହ୍ମଣବା: ନିଜଗାଁ	ପିତା	1.01		13658.00

61	NABARNGPUR	AGNIPUR	LALITAD EIPUR SASAN	BHARATA PRADHANI	LATE SRINIVAS	8	811	3.29	1.33	ଇଶ୍ଵରୀଦୋରା, ଗିତାଞ୍ଜଳିଦୋରା, ସଙ୍ଗୀତାଦୋରା, ଭାରତୀଦୋରାପି: ମାଗନ୍ଧାଦୋରା, ପାର୍ବତୀଦୋରାସ୍ଵା: ମାଗନ୍ଧାଦୋରାଜା: ପାଇକବା: ନବରଙ୍ଗପୁରକେଉଟ ସାହି	ସ୍ଵାମୀ	0.47		6291.00
62	NABARNGPUR	AGNIPUR	LALITAD EIPUR SASAN	RAM BHATRA	BHAGABAN	262/61	827	2.65	1.07	ଭଗବାନଭତରାପି:ଧ ନୁରଭତରାଜା: ଭତରାବା: ହିଲି	ପିତା	0.09		1243.00
633	NABARNGPUR	AGNIPUR	LALITAD EIPUR SASAN	DHANAR BHATRA	SUKRU BHTRA	82	248	1.17	0.47	ଦଇମତିଭତରା, ଗୁରୁବୀରିଭତରା, ଦୂର୍ଗାଭତରାପି: ଗୁରୁବନ୍ଧୁଭତରା, ଧନସାଇଭତରାପି: ସାତୁଭତରାଜା: ଭତରାବା: ହିଲି	ପିତା	0.17		2237.00
							251	0.51	0.21			0.07	975.00	
64	NABARNGPUR	AGNIPUR	LALITAD EIPUR SASAN	B BHASKAR RAO	B NARAYAN RAO	262/3	259	1.19	0.48	ବି.ଭାସ୍କରରାଓପି:ବି. ନାରାୟଣଜା: କ୍ଷତ୍ରିୟବା: ନବରଙ୍ଗପୁର	ନିଜେ	0.17		2275.00
65	NABARNGPUR	AGNIPUR	LALITAD EIPUR SASAN	MANDHAR HARIJAN	HARI	148	823	1.28	0.52	ମନଧରହରିଜନପି:ହ ରିହରହରିଜନଜା: ତୃମ୍ଭବା: ହିଲିବେହେରାଗୁଡା	ନିଜେ	0.08		1147.00
						227	816	2.60	1.05	ହରିତମ୍ଭପି:ଭଦେତମ୍ଭ ଜା: ତୃମ୍ଭବା: ହିଲିବେହେରାଗୁଡା		ପିତା	0.18	

66	NABARNGPUR	AGNIPUR	LALITAD EIPUR SASAN	MAHESWAR NAYAK	PRAHALLAD	262/14	372	0.40	0.16	ପଞ୍ଜୀନୀନାୟକଙ୍କ:ପ୍ରହଲ୍ଲାଦନାୟକଜା: ଭତରାବା: ଖଣ୍ଡଗୁଡ଼ା	ପିତା	0.06		765.00
67	NABARNGPUR	AGNIPUR	LALITAD EIPUR SASAN	MAHADEV BHATRA	SUNADHAR BHATRA	262/5	612/883	1.00	0.40	ଧାର୍ମିକଭତରାପି:ମହାଦେବଭତରାଜା: ଭତରାବା: ହିଲି	ପିତା	0.14		1912.00
						263/182	821	1.50	0.61	ମହାଦେବଭତରାପି:ସୁନାଧାରଭତରାଜା: ଭତରାବା: ଗ୍ରାମ-ହିଲି, ପୋଷ୍ଟ-ଅଗ୍ନିପୁର	ନିଜେ	0.08		1147.00
68	NABARNGPUR	AGNIPUR	LALITAD EIPUR SASAN	YUDHISTIR BHATRA	GOPI	32	332	0.32	0.13	ଗୋପିଭତରାପି:ସୁନାଧରଭତରାଜା: ଭତରାବା: ହିଲିବେହେରାଗୁଡ଼ା	ପିତା	0.05		612.00
						33	264	0.72	0.29	ଗୋପୀଭତରାପି: ସୁନାଧରଭତରା, ଡମ୍ପଣୀଭତରାସ୍ତ୍ରୀ: ସୁନାଧରଭତରାଜା: ଭତରାବା: ହିଲି		0.10		1377.00
							272	0.29	0.12			0.04		555.00
69	NABARNGPUR	AGNIPUR	LALITAD EIPUR SASAN	ISWAR BHATRA	BENU	43	830	1.90	0.77	ଚନ୍ଦ୍ରମାଭତରାପି:ଲକ୍ଷ୍ମୀ ଭତରାଜା: ଭତରାବା: ହିଲିବେହେରାଗୁଡ଼ା	ପିତା	0.27		3633.00
			LALITAD EIPUR SASAN			9	831	0.90	0.36	ଇଶ୍ଵରଭତରାପି:ବେନୁ ଭତରାଜା: ଭତରାବା: ହିଲିବେହେରାଗୁଡ଼ା			ନିଜେ	0.13

70	NABARNGPUR	AGNIPUR	LALITADEIPUR SASAN	LINGARAJ MAHAPATRA	NILAKANTHA	112	801	2.70	1.09	ନିଳକଣ୍ଠମହାପାତ୍ରପି: ବୈଦ୍ୟନାଥମହାପାତ୍ର ଜା: ବ୍ରାହ୍ମଣବା: ନବରଙ୍ଗପୁରଦଲେଇ ସାହି	ପିତା	0.38		5163.00
71	NABARNGPUR	AGNIPUR	LALITADEIPUR SASAN	BHASKAR CHANDRA TRIPATHY	RADHAMOHAN	262/39	258	0.52	0.21	ଜ୍ୟୋତିତ୍ରିପାଠିସ୍ଵା:ଭା ସ୍କରଚନ୍ଦ୍ରତ୍ରିପାଠିଜା: ବ୍ରାହ୍ମଣବା: ନବରଙ୍ଗପୁର, କେଉଟସାହି	ସ୍ଵାମୀ	0.07		994.00
							363	0.35	0.14			0.05	669.00	
72	NABARNGPUR	AGNIPUR	LALITADEIPUR SASAN	LABA BHATRA	DAMU	262/32	819/1002	1.95	0.79	ଲବଭତରାପି:ଡମୁଭତ ରାଜା: ଭତରାବା: ବେହେରାଗୁଡ଼ା	ନିଜେ	0.10		1339.00
73	NABARNGPUR	AGNIPUR	LALITADEIPUR SASAN	BIDYADHAR BHATRA	BHAGAT	136	262	1.84	0.74	ବୁଦୁଭତରାପି:ଶୁଗ୍ରୀଭ ତରାଜା: ଭତରାବା: ହିଲିବେହେରାଗୁଡ଼ା		0.26		3518.00
							333	0.15	0.06			0.02	287.00	
							842	0.80	0.32			0.11	1530.00	
							850	0.93	0.38			0.07	956.00	
							851	0.54	0.22			0.03	382.00	
							852	0.23	0.09			0.03	440.00	
74	NABARNGPUR	AGNIPUR	LALITADEIPUR SASAN	ARABINDA NAYAK	SADAN	262/50	815/1096	1.50	0.61	ସଦନନାୟକପି:ସୁବିନା ୟକଜା: ଭତରାବା: ଗାଦବାଗୁଡ଼ା	ପିତା	0.21		2868.00
75	NABARNGPUR	AGNIPUR	LALITADEIPUR SASAN	RAM BHATRA	KRUPASINDHU	47	623	0.12	0.05	ଚୈତନ୍ୟଭତରାପି:କ ମନ୍ତ୍ରଭତରାଜା: ଭତରାବା: ନିଜଗାଁ		0.02		229.00
							626	1.16	0.47			0.16	2218.00	
76	NABARNGPUR	AGNIPUR	LALI	PARBA	MAHESW	262/7	814/884	1.36	0.55	ପ୍ରହଲ୍ଲାଦନାୟକପି:ସ	ବୋହୂ	0.19		2601.00

	R	R	TAD EIPU R SAS AN	TI NAYAK	AR NAYAK		627/885	0.50	0.20	:ସମ୍ପୂର୍ଣ୍ଣନାୟକ: ଭତରାବା: ଖଣ୍ଡଗୁଡ଼ା		0.07		956.00
						262/8	814	1.30	0.53	ସୁରେଶଚନ୍ଦ୍ରନାୟକ, ମହେଶ୍ୱରନାୟକପି: ପ୍ରହଲ୍ଲାଦନାୟକନା: ଭତରାବା: ଖଣ୍ଡଗୁଡ଼ା	ସ୍ତ୍ରୀ	0.18		2486.00
							370	0.37	0.15			0.05		708.00
						262/1 4	372	0.40	0.16	ପଦ୍ମନାୟକସ୍ୱା:ପ୍ରହ ଲ୍ଲାଦନାୟକନା: ଭତରାବା: ଖଣ୍ଡଗୁଡ଼ା	ବୋହୂ	0.06		765.00
77	NABARNGPU R	AGNIPU R	LALI TAD EIPU R SAS AN	G RAMES H	G TRINATH	31	247	1.70	0.69	ଗେମ୍ବଲିଗୁହଲକ୍ଷ୍ମିସ୍ୱା: ଗେମ୍ବଲିତ୍ରନାଥନା: କୁମ୍ଭଟିବା: ହିଲି	ପିତା	0.24		3251.00
78	NABARNGPU R	AGNIPU R	LALI TAD EIPU R SAS AN	DEBRA J MAHAP ATRA	NILKANT HA	262/1 58	260	0.78	0.32	ଦେବରାଜମହାପାତ୍ରପି: ନିଳକଣ୍ଠମହାପାତ୍ରନା: ବ୍ରାହ୍ମଣବା: ପାରାବେଡ଼ା, ଜୟପୁର	ନିଜେ	0.11		1492.00
			LALI TAD EIPU R SAS AN				335	0.18	0.07			0.03		344.00
79	NABARNGPU R	AGNIPU R	LALI TAD EIPU R SAS AN	MINATI MISRA	SIMANCH AL MISRA	128	618	1.35	0.55	ବରଳାପ୍ରସାଦମିଶ୍ରପି: ସାରଦାପ୍ରସାଦମିଶ୍ରନା: ବ୍ରାହ୍ମଣବା: ନବରଙ୍ଗପୁରଇଛାବ ଟାଗୁଡ଼ା	ଝିଅ	0.19		2581.00

80	NABARNGPUR	AGNIPUR	LALITAD EIPUR SASAN	BHUBAN HARIJAN	KRUSHNA	19	824	1.28	0.52	କୁରୁକ୍ଷେତ୍ରଜନପି:ହରି ହରିଜନଜା: ଡ଼ମ୍ବବା: ହିଲ୍‌ହେହେରାଗୁଡ଼ା	ଝଅ	0.10		1339.00
81	NABARNGPUR	AGNIPUR	LALITAD EIPUR SASAN	JAGAB ANDHUBHATRA	ARJUN	263/181	821/1225	0.89	0.36	ଆସନତୀଭତରାସା: ଅର୍ଜୁନଭତରା, ଜଗବନ୍ଧୁଭତରାପି: ଅର୍ଜୁନଭତରାଜା: ଭତରାବା: ଗ୍ରାମ- ହିଲ୍, ପୋଷ୍-ଅଗ୍ନିପୁର, ଯୁଧିଷ୍ଠିରଭତରାପି: ଅର୍ଜୁନଭତରାଜା: ଭତରାବା: ଗ୍ରାମ- ହିଲ୍, ପୋଷ୍-ଅଗ୍ନିପୁର, ମନଭତରା, ମକୁନ୍ଦଭତରା, ମଧୁଭତରାପି: ଅର୍ଜୁନଭତରାଜା: ଭତରାବା: ଗ୍ରାମ- ହିଲ୍, ପୋଷ୍-ଅଗ୍ନିପୁର	ପିତା	0.08		1147.00
							848	0.66	0.27			0.09		1262.00
							849	0.46	0.19			0.07		880.00
							853	0.12	0.05			0.02		229.00
						1	610	0.43	0.17	ଅର୍ଜୁନଭତରାପି:ସୁନା ଧରଭତରାଜା: ଭତରାବା: ହିଲ୍	ପିତା	0.06		822.00
82	NABARNGPUR	AGNIPUR	LALITAD EIPUR SASAN	PRASANT KUMAR RATH	DURGA PRASAD	209	271	0.08	0.03	ସାବିତ୍ରୀରଥସା- ବୂର୍ଗାପ୍ରସାଦରଥଜା: ବ୍ରାହ୍ମଣବା: ନବରଙ୍ଗପୁର	ପିତା	0.01		153.00
							273	3.03	1.23			0.43		5794.00
83	NABARNGPUR	AGNIPUR	LALITAD EIPUR	UMASANKAR BHATRA	GOPI	33	337	0.70	0.28	ଗୋପୀଭତରାପି: ସୁନାଧରଭତରା, ଡ଼ମ୍ବଣୀଭତରାସା: ସୁନାଧରଭତରାଜା:	ପିତା	0.10		1339.00

			SAS AN			631	1.30	0.53	ଭତରାବା: ହିଲି		0.18		2486.00
84	NABARNGPUR	AGNIPUR	LALITAD EIPUR SASAN	JAGANATH BHATRA	KHAGAPATI BHATRA	262/62	628/1100	1.00	0.40	କୁସୁମାଭତରାବା:ଖଗ ଭତରାଜା: ଭତରାବା: ନିଜଗାଁ	ପିତା	0.14	1912.00
						262/160	625/1209	0.50	0.20	ଜଗନ୍ନାଥଭତରାପି:ଖଗ ପତିଭତରାଜା: ଭତରାବା: ଅଗ୍ନିପୁର,ଆନା-ନବରଙ୍ଗପୁର	ନିଜେ	0.07	956.00
85	NABARNGPUR	AGNIPUR	LALITAD EIPUR SASAN	HARI BHATRA	RAMSINGH	228	627	0.75	0.30	ହରିଶ୍ଚନ୍ଦ୍ରଭତରାପି: ରାମସିଂଭତରା, ପୁନିଭତରାସ୍ତ୍ରୀ: ଘନଭତରାଜା: ଭତରାବା: ନିଜଗାଁ	ନିଜେ	0.11	1434.00
86	NABARNGPUR	AGNIPUR	LALITAD EIPUR SASAN	SEBATI BHATRA	SUNADHAR BHATRA	220	371	0.96	0.39	ସୁନାଧରଭତରାପି-ରାମଭତରାଜା-ଭତରାବା-ନିସନାହାଣ୍ଡି	ସ୍ୱାମୀ	0.14	1836.00
87	NABARNGPUR	AGNIPUR	LALITAD EIPUR SASAN	PRAKASH BHATRA	BAIDYANTH	166	269	0.50	0.20	ରଘୁଭତରାପି:ଚନ୍ଦ୍ରଭତରାଜା: ଭତରାବା: ନିଜଗାଁ	ଶ୍ୱଶୁର	0.07	956.00
88	NABARNGPUR	AGNIPUR	LALITAD EIPUR SASAN	GURUBARI BHATRA	GURUBANDHU BHATRA	82	813	2.50	1.01	ଦଇମତିଭତରା, ଗୁରୁବୀରିଭତରା, ବୃଗାଭତରାପି: ଗୁରୁବନ୍ଧୁଭତରା, ଧନସାଇଭତରାପି: ସାତୁଭତରାଜା: ଭତରାବା: ହିଲି	ନିଜେ	0.27	3633.00
89	NABARNGPUR	AGNIPUR	LALITAD EIPUR SASAN	SUBLAN BHATRA	SUKRUBHATRA	81	265	0.67	0.27	ଦଇମତୀଭତରାପି:ଗୁରୁବନ୍ଧୁଭତରାଜା: ଭତରାବା: ହିଲି	ପିତା	0.09	1281.00

			R SAS AN	A										
90	NABARNGPU R	AGNIPU R	LALI TAD EIPU R SAS AN	DURGA BHATR A	GURUBA NDHU BHATRA	82	612	0.31	0.13	ଦଳମଡ଼ିଭତରା, ଗୁରୁବୀରିଭତରା, ଦୁର୍ଗାଭତରାପି: ଗୁରୁବନ୍ଧୁଭତରା, ଧନସାଇଭତରାପି: ସାତୁଭତରାଜା: ଭତରାବା: ହିଲି	ନିଜେ	0.04	593.00	
							813	2.50	1.01			0.08	1147.00	
							250	0.71	0.29			0.10	1358.00	
							270	0.20	0.08			0.03	382.00	
91	NABARNGPU R	AGNIPU R	LALI TAD EIPU R SAS AN	TUSE HARIJA N	KRUSHN A	227	816	2.60	1.05	ହରିଡ଼ମ୍ପି:ଭଦେଡ଼ମ୍ପ ଜା: ଡ଼ମ୍ପିବା: ହିଲିବେହେରାଗୁଡ଼ା		0.18	2486.00	
92	NABARNGPU R	AGNIPU R	LALI TAD EIPU R SAS AN	DAMU BHATR A	BALI BHATRA	262/6	812	1.39	0.56	ଡ଼ମ୍ପୁଭତରାପି:ବଳିଭତ ରାଜା: ଭତରାବା: ରାଜାବେହେରାଗୁଡ଼ା	ନିଜେ	0.20	2658.00	
93	NABARNGPU R	AGNIPU R	LALI TAD EIPU R SAS AN	KHAGA PATI BHATR A	GOBARD HAN BHATRA	113	256	0.59	0.24	ନୀଳାମ୍ବରଭତରାପି:ପ ଦଳାମଭତରାଜା: ଭତରାବା: ହିଲି		0.08	1128.00	
							365	0.28	0.11			0.04	535.00	
94	NABARNGPU R	AGNIPU R	LALI TAD EIPU R SAS AN	JOSAD A BHATR A	DINA BHATRA	56	268	0.52	0.21	ଯଶୋଦାଭତରାପି:ଟ ଙ୍କଧରଭତରାଜା: ଭତରାବା: ହିଲି	ନିଜେ	0.07	994.00	
95	NABARNGPU R	AGNIPU R	LALI TAD EIPU R SAS AN	RADAM A BHATR A	SUKRU BHTRA	262/7 5	371/1109	1.00	0.40	ରଜମାଭତରାସ୍ତ୍ରୀ:ଶୁକ୍ ଭତରାଜା: ଭତରାବା: ହିଲି	ନିଜେ	0.14	1912.00	

TOTAL				323.99	131.12	38.30	517076.00
--------------	--	--	--	---------------	---------------	--------------	------------------

INFORMATION ON CROP LOSS ABOVE 33% DUE TO HAIL STORM 23/04/2023 RABI FOR 2022-23							
SI No	Name of the Tahsil/Block	Name of the GP	Village	Name of the farmer (actual cultivation)	Father's /husband's name	Amount of Input subsidy	Total Amount of Input subsidy
1	2	3	4	5	6	16	17
1	NABARANGPUR	PUJARIGUDA	KUSUMI	MAKARAND BHATRA	GANGADHAR BHATRA	1275.00	1275.00
2	NABARANGPUR	PUJARIGUDA	KUSUMI	BAIDU BHATRA	HARI BHATRA	765.00	4930.00
						2465.00	
						1700.00	
3	NABARANGPUR	PUJARIGUDA	KUSUMI	BALARAM BHATRA	JAGANNATH BHATRA	680.00	2210.00
						1530.00	
4	NABARANGPUR	PUJARIGUDA	KUSUMI	INDRAJEET RANDHARI	BRAJA	1105.00	1105.00
5	NABARANGPUR	PUJARIGUDA	KUSUMI	PRATIMA NAIK	NARAYAN RANDHARI	1000.00	1000.00
6	NABARANGPUR	PUJARIGUDA	KUSUMI	BHAGABAN RANDHARI	BUDU RAM	1000.00	1000.00
7	NABARANGPUR	PUJARIGUDA	KUSUMI	KAMALLOCHAN SAHANI	DHANURJAYA	1000.00	1000.00
8	NABARANGPUR	PUJARIGUDA	KUSUMI	PURUSOTI PUJARI	SADAN	170.00	1020.00
						850.00	
9	NABARANGPUR	PUJARIGUDA	KUSUMI	NILAMBAR GANDA	TANKADHAR	2720.00	3485.00
						765.00	
10	NABARANGPUR	PUJARIGUDA	KUSUMI	BAGA NAYAK	NANDA NAYAK	2890.00	2890.00
11	NABARANGPUR	PUJARIGUDA	KUSUMI	LINGARAJ RANDHARI	BUDURA	4080.00	5865.00
						1360.00	
						170.00	
						255.00	
12	NABARANGPUR	PUJARIGUDA	KUSUMI	LAXMAN SIRA	ARJUN	340.00	4590.00
						4080.00	
						170.00	

13	NABARANGPUR	PUJARIGUDA	KUSUMI	DAMBARU PUJARI	BALI	2000.00	2000.00
14	NABARANGPUR	PUJARIGUDA	KUSUMI	TANKADHAR HARIJAN	RATAN	2210.00	3740.00
						1530.00	
15	NABARANGPUR	PUJARIGUDA	KUSUMI	RAJENDRA PUJARI	MAHADEV	1000.00	1000.00
16	NABARANGPUR	PUJARIGUDA	KUSUMI	MINA PUJARI	MAHESWAR	1000.00	1000.00
17	NABARANGPUR	PUJARIGUDA	KUSUMI	DAMBARUDHAR BHATRA	CHAKRA	1275.00	1275.00
18	NABARANGPUR	PUJARIGUDA	KUSUMI	PADAM BHATRA	JAGANNATH BHATRA	2040.00	2040.00
19	NABARANGPUR	PUJARIGUDA	KUSUMI	ISWAR BHATRA	KHAGAPATI	500.00	1000.00
						500.00	
20	NABARANGPUR	PUJARIGUDA	KUSUMI	PURUSOTI MAJHI	BHAGAT	1615.00	4165.00
						1870.00	
						680.00	
21	NABARANGPUR	PUJARIGUDA	KUSUMI	DHANPATI PUJARI	BALI PUJARI	2000.00	2000.00
22	NABARANGPUR	PUJARIGUDA	KUSUMI	TULARAM RANDHARI	NARAYAN RANDHARI	1360.00	6375.00
						935.00	
						255.00	
						765.00	
						2040.00	
						1020.00	
23	NABARANGPUR	PUJARIGUDA	KUSUMI	UMESH CH BEBARTA	RAM KRUSHNA	6120.00	6120.00
24	NABARANGPUR	PUJARIGUDA	KUSUMI	DIBAKAR BHATRA	BHAGABAN	510.00	1615.00
						1105.00	
25	NABARANGPUR	PUJARIGUDA	KUSUMI	NARSINGH HARIJAN	SHYAM	2210.00	4080.00
						1870.00	
26	NABARANGPUR	PUJARIGUDA	KUSUMI	KHAGESWAR CHOUDHARY	GOBIND	1000.00	1000.00
27	NABARANGPUR	PUJARIGUDA	KUSUMI	RAJIV BHATRA	MAKARAND	2000.00	2000.00
28	NABARANGPUR	PUJARIGUDA	KUSUMI	SADA CHALLAN	DAMU	1000.00	1000.00
29	NABARANGPUR	PUJARIGUDA	KUSUMI	PARSURAM PUJARI	MADHU	1955.00	6800.00
						1105.00	
						3740.00	
30	NABARANGPUR	PUJARIGUDA	KUSUMI	SUBHMANI HARIJAN	SANSAI HARIJAN	510.00	1000.00

						490.00	
31	NABARANGPUR	PUJARIGUDA	KUSUMI	MUKUNDA BHATRA	CHINGUDU	1020.00	1020.00
32	NABARANGPUR	PUJARIGUDA	KUSUMI	PRAMOD CH TRIPATHY	GANGADHAR	2040.00	3655.00
						1615.00	
33	NABARANGPUR	PUJARIGUDA	KUSUMI	PADLAM BHATRA	LACHIA	2000.00	2000.00
34	NABARANGPUR	PUJARIGUDA	KUSUMI	NARAHARI MOHAPATRA	BINAYAK	500.00	1000.00
						500.00	
35	NABARANGPUR	PUJARIGUDA	KUSUMI	NARESH TRIPATHY		9520.00	9520.00
36	NABARANGPUR	PUJARIGUDA	KUSUMI	SUDHA MAJHI	BRAJARAJ MAJHI	1360.00	1360.00
37	NABARANGPUR	PUJARIGUDA	KUSUMI	BASUDEV MAJHI	BAMDEV MAJHI	1700.00	2635.00
						935.00	
38	NABARANGPUR	PUJARIGUDA	KUSUMI	MADHAB NAYAK	JUGAL NAYAK	2635.00	2635.00
39	NABARANGPUR	PUJARIGUDA	KUSUMI	NABINA BHATRA	JUGAL NAYAK	1445.00	1445.00
40	NABARANGPUR	PUJARIGUDA	KUSUMI	RAMESWAR PUJARI	GURU BANDHU	1105.00	1105.00
41	NABARANGPUR	PUJARIGUDA	KUSUMI	DURYADHAN MAJHI	KHIRSAI	425.00	3145.00
						2720.00	
42	NABARANGPUR	PUJARIGUDA	KUSUMI	LALITA BHATRA	HEMDHAR	1000.00	1000.00
43	NABARANGPUR	PUJARIGUDA	KUSUMI	ARNA NAYAK	SUNADHAR	1445.00	2890.00
						1445.00	
44	NABARANGPUR	PUJARIGUDA	KUSUMI	SADASHIB BHATRA	MOTIRAM	1955.00	6715.00
						2295.00	
						2465.00	
45	NABARANGPUR	PUJARIGUDA	KUSUMI	CHITU BHATRA	SAMADU	1000.00	1000.00
46	NABARANGPUR	PUJARIGUDA	KUSUMI	SUBASH CH NAYAK	JAGABANDHU NAYAK	3825.00	9350.00
						5525.00	
47	NABARANGPUR	PUJARIGUDA	KUSUMI	SIMANCHAL BHATRA	MADHAB	1700.00	1700.00
48	NABARANGPUR	PUJARIGUDA	KUSUMI	KOMAL LOCHAN MAJHI	CHANDRA	1700.00	4315.00
						1000.00	

						1615.00	
49	NABARANGPUR	PUJARIGUDA	KUSUMI	PRANATI KUMARI TRIPATHY	KALIKINKAR	2550.00	4080.00
						1530.00	
50	NABARANGPUR	PUJARIGUDA	KUSUMI	KASINATH RANDHARI	NARAYAN RANDHARI	765.00	1785.00
						340.00	
						680.00	
51	NABARANGPUR	PUJARIGUDA	KUSUMI	PARAMANANDA RANDHARI	NARAYAN RANDHARI	680.00	2295.00
						850.00	
						765.00	
52	NABARANGPUR	PUJARIGUDA	KUSUMI	SYAM SUNDAR RANDHARI	NARAYAN RANDHARI	1190.00	2210.00
						1020.00	
53	NABARANGPUR	PUJARIGUDA	KUSUMI	ASTAMA RANDHARI	KESHAB	850.00	4930.00
						4080.00	
54	NABARANGPUR	PUJARIGUDA	KUSUMI	SANUJ KUMAR TRIPATHY	SASHANKA	4930.00	4930.00
55	NABARANGPUR	PUJARIGUDA	KUSUMI	BHANUMATI MAJHI	KAMAL LOCHAN	2720.00	2720.00
56	NABARANGPUR	PUJARIGUDA	KUSUMI	GANGADHAR HARIJAN	BHIMA	1000.00	1000.00
57	NABARANGPUR	PUJARIGUDA	KUSUMI	DAMANI BHATRA	KRUSA	1275.00	1275.00
58	NABARANGPUR	PUJARIGUDA	KUSUMI	RAGHUNATH NAYAK	RATAN MALI	1360.00	1360.00

59	NABARANGPUR	PUJARIGUDA	KUSUMI	MAKAR BHTARA	JUGAL BHATRA	1275.00	1275.00
60	NABARANGPUR	PUJARIGUDA	KUSUMI	JAGANNATH HARIJAN	BHAGABAN	1000.00	1000.00
61	NABARANGPUR	PUJARIGUDA	PUJARIGUDA	DHANURJAYA CHALLAN	CHANDRA CHALLAN	2295.00	2295.00
62	NABARANGPUR	PUJARIGUDA	PUJARIGUDA	BUDAN NAYAK	HIRADHAR NAYAK	6630.00	6630.00
63	NABARANGPUR	PUJARIGUDA	PUJARIGUDA	MAHESHWAR RANDHARI	NARSINGH RANDHARI	8330.00	8330.00
64	NABARANGPUR	PUJARIGUDA	PUJARIGUDA	PRAMILA BHATRA	MADHAB SINGH	14790.00	14790.00
65	NABARANGPUR	PUJARIGUDA	PUJARIGUDA	BALISUA NAYAK	BHAGIRATHI	1360.00	2040
						680.00	
66	NABARANGPUR	PUJARIGUDA	PUJARIGUDA	PURBAKABI CH BHATRA	PITAMBAR	6120.00	8585
						2465.00	
67	NABARANGPUR	PUJARIGUDA	PUJARIGUDA	DURYDHAN NAYAK	PHAKIR MOHAN	9010.00	9860
						850.00	
68	NABARANGPUR	PUJARIGUDA	PUJARIGUDA	RAMESH NAYAK	PHAKIR MOHAN	8330.00	16660
						8330.00	
69	NABARANGPUR	PUJARIGUDA	PUJARIGUDA	DURGAPRASAD NAYAK	PHAKIR MOHAN	8500.00	9775
						1275.00	

70	NABARANGPUR	PUJARIGUDA	PUJARIGUDA	BUDAN BHATRA	BALARAM BHATRA	3060.00	4080
						1020.00	
71	NABARANGPUR	PUJARIGUDA	PUJARIGUDA	GOBIND BHATRA	BUTI BHATRA	1360.00	1700
						340.00	
72	NABARANGPUR	PUJARIGUDA	PUJARIGUDA	JAYARAM BHATRA	USEN BHATRA	7990.00	7990
73	NABARANGPUR	PUJARIGUDA	PUJARIGUDA	LAKHI CHANDRA BHATRA	CHITAR BHATRA	1000.00	1000
74	NABARANGPUR	PUJARIGUDA	PUJARIGUDA	KAILSH NAYAK	GOPAL NAYAK	6120.00	6120
75	NABARANGPUR	PUJARIGUDA	PUJARIGUDA	TRIPATI RANDHARI	MOCHINDRA	6120.00	6120
76	NABARANGPUR	PUJARIGUDA	PUJARIGUDA	LILY RANDHARI	TRIPATI	6120.00	6120
77	NABARANGPUR	PUJARIGUDA	PUJARIGUDA	NILABATI BHATRA	BASUDEV	1000.00	1000
78	NABARANGPUR	PUJARIGUDA	PUJARIGUDA	SURENDRA BHATRA	TIRU	4590.00	4590
79	NABARANGPUR	PUJARIGUDA	PUJARIGUDA	DASRATH BHATRA	ARJUN	1000.00	1000
80	NABARANGPUR	PUJARIGUDA	PUJARIGUDA	CHAKACHITRA BHATRA	DINABANDHU	1020.00	1020
81	NABARANGPUR	PUJARIGUDA	PUJARIGUDA	BHAGABAN BHATRA	GHASIRAM	1615.00	1615
82	NABARANGPUR	PUJARIGUDA	PUJARIGUDA	ANATRAM MAJHI	BANMALI MAJHI	935.00	1190
						255.00	
83	NABARANGPUR	PUJARIGUDA	PUJARIGUDA	LAXMINATH BHATRA	DUMURI	4165.00	4165.00

84	NABARANGPUR	PUJARIGUDA	PUJARIGUDA	ASTHAMA BHATRA	RAM KRUSHNA	10285.00	10285.00
85	NABARANGPUR	PUJARIGUDA	PUJARIGUDA	LAKINATH BHATRA	DHARMU BHATRA	1190.00	2380
						1190.00	
86	NABARANGPUR	PUJARIGUDA	PUJARIGUDA	HARIBANDHU BHATRA	GHUNATH	5440.00	5440.00
87	NABARANGPUR	PUJARIGUDA	PUJARIGUDA	KHAGAPATI BHATRA	MADAN	1000.00	1000.00
88	NABARANGPUR	PUJARIGUDA	PUJARIGUDA	LILA BHATRA	DAMBARUDHAR	5440.00	5440.00
89	NABARANGPUR	PUJARIGUDA	PUJARIGUDA	MOTIRAM BHATRA	TULARAM BHATRA	11390.00	11390.00
90	NABARANGPUR	PUJARIGUDA	PUJARIGUDA	DHANURJAYA BHATRA	DEBRAJ BHATRA	3400.00	4080
						680.00	
91	NABARANGPUR	PUJARIGUDA	PUJARIGUDA	HATIRAM BHATRA	KAMAL LOCHAN	2550.00	4590
						1105.00	
						935.00	
92	NABARANGPUR	PUJARIGUDA	PUJARIGUDA	LALITA BHATRA	SRIDHAR BHATRA	3655.00	5185
						1530.00	
93	NABARANGPUR	PUJARIGUDA	PUJARIGUDA	BISWANATH GHATALI	CHANDRA	1360.00	3910
						1275.00	
						1275.00	
94	NABARANGPUR	PUJARIGUDA	PUJARIGUDA	MANSINGH BHATRA	CHANDRA	5865.00	10540
						1360.00	
						3315.00	
95	NABARANGPUR	PUJARIGUDA	PUJARIGUDA	TULARAM BHATRA	TANKADHAR	1530.00	2465
						935.00	
96	NABARANGPUR	PUJARIGUDA	PUJARIGUDA	BHAGAT BHATRA	BAISAKHU	1190.00	3570
						1360.00	
						1020.00	

97	NABARANGPUR	PUJARIGUDA	PUJARIGUDA	KRUSHNA CH GHATUALI	PURNA CHANDRA	1000.00	1000
98	NABARANGPUR	PUJARIGUDA	PUJARIGUDA	CHANDRA BHATRA	SAMADU	680.00	5355
						340.00	
						1190.00	
						1700.00	
						1445.00	
99	NABARANGPUR	PUJARIGUDA	PUJARIGUDA	KHAGAPATI PUJARI	BHAGABAN	20570.00	20570.00
100	NABARANGPUR	PUJARIGUDA	PUJARIGUDA	BHAJAN PUJARI	BHAGABAN	1700.00	10030
						8330.00	
101	NABARANGPUR	PUJARIGUDA	PUJARIGUDA	GOPINATH NAYAK	JHALKIRAM	680.00	2465
						1785.00	
102	NABARANGPUR	PUJARIGUDA	PUJARIGUDA	CHAITU CHALLAN	KANTHA CHALLAN	2890.00	2890
103	NABARANGPUR	PUJARIGUDA	PUJARIGUDA	DEBASIS RANDHARI	JADAB RANDHARI	935.00	9435
						8500.00	
104	NABARANGPUR	PUJARIGUDA	PUJARIGUDA	PRAHALLAD BHATRA	DAMDAR	8330.00	8330
105	NABARANGPUR	PUJARIGUDA	PUJARIGUDA	PABITRA BHATRA	TANKADHAR	6120.00	6120
106	NABARANGPUR	PUJARIGUDA	PUJARIGUDA	JAYASINGH BHATRA	DAITARI	6120.00	6120
107	NABARANGPUR	PUJARIGUDA	PUJARIGUDA	PARSU BHATRA	HARI	10710.00	10710
108	NABARANGPUR	PUJARIGUDA	PUJARIGUDA	CHANDRABATI AMANATYA	SAMARU	9350.00	9350.00
109	NABARANGPUR	PUJARIGUDA	PUJARIGUDA	GOMOTI RANDHARI	TRIPATI RANDHARI	340.00	3060
						1360.00	

						1360.00	
110	NABARANGPUR	PUJARIGUDA	PUJARIGUDA	SANU BAIRAGI	PADLAM	1000.00	1000
111	NABARANGPUR	PUJARIGUDA	PUJARIGUDA	BHAGATRAM BHATRA	MAHESHI RAM	3400.00	3400
112	NABARANGPUR	PUJARIGUDA	PUJARIGUDA	TULARAM BHATRA	KAMAL LOCHAN	935.00	1530
						595.00	
113	NABARANGPUR	PUJARIGUDA	PUJARIGUDA	ARJUN PUJARI	BUDAN BHATRA	3145.00	3655
						510.00	
114	NABARANGPUR	PUJARIGUDA	PUJARIGUDA	JOSEPH KUMAR SUNA	RANJAN	3740.00	3740.00
115	NABARANGPUR	PUJARIGUDA	PUJARIGUDA	BHASKAR BHATRA	CHAKRA	255.00	4335
						4080.00	
116	NABARANGPUR	PUJARIGUDA	PUJARIGUDA	LAMBODAR PUJARI	UDAY PUJARI	4420.00	4420
117	NABARANGPUR	PUJARIGUDA	PUJARIGUDA	ASHOK RANDHARI	TRIPATI	2040.00	2040
118	NABARANGPUR	PUJARIGUDA	PUJARIGUDA	MAHESWAR NAYAK	CHANDRASEN	500.00	1000
						500.00	
119	NABARANGPUR	PUJARIGUDA	PUJARIGUDA	NILAKANTHA BHATRA	KRUTIBAS	1000.00	1000.00
120	NABARANGPUR	PUJARIGUDA	PUJARIGUDA	DAMU BHATRA	GOBINDA BHATRA	1615.00	1615.00
121	NABARANGPUR	PUJARIGUDA	PUJARIGUDA	DAMBARU GHATALI	DAYA	1445.00	1955
						510.00	
122	NABARANGPUR	PUJARIGUDA	PUJARIGUDA	SUMITRA PUJARI	TRINATH	1955.00	1955
123	NABARANGPUR	PUJARIGUDA	PUJARIGUDA	ARJUN PUJARI	TRINATH	2890.00	2890
124	NABARANGPUR	PUJARIGUDA	PUJARIGUDA	PURASTTAM PUJARI	TRINATH	4165.00	7480

						3315.00	
125	NABARANGPUR	PUJARIGUDA	PUJARIGUDA	KHAGAPATI BHATRA	RAGHUNATH	2125.00	5780
						1615.00	
						2040.00	
126	NABARANGPUR	PUJARIGUDA	PUJARIGUDA	GANESH GHATALI	DAYA	1000.00	1000
127	NABARANGPUR	PUJARIGUDA	PUJARIGUDA	KHAGAPATI BHATRA	BASUDEV	1020.00	1020
128	NABARANGPUR	PUJARIGUDA	PUJARIGUDA	SUDARSHAN BHATRA	BAISAKHU	1360.00	1360
129	NABARANGPUR	PUJARIGUDA	PUJARIGUDA	DAMU BHATRA	RATAN BHATRA	2125.00	2125
130	NABARANGPUR	PUJARIGUDA	PUJARIGUDA	KUMAR RANDHARI	UDAY PUJARI	1870.00	1870
131	NABARANGPUR	PUJARIGUDA	PUJARIGUDA	PADLAM BHATRA	MAGALSAI	1000.00	1000
132	NABARANGPUR	PUJARIGUDA	PUJARIGUDA	PARBATI BHATRA	LAXMAN BHATRA	6120.00	6120
133	NABARANGPUR	PUJARIGUDA	PUJARIGUDA	DUMAR BHATRA	ANANTARAM BHATRA	2465.00	2465
134	NABARANGPUR	PUJARIGUDA	PUJARIGUDA	JAGANNATH BHATRA	BHARAT BHATRA	8330.00	8330
135	NABARANGPUR	PUJARIGUDA	PUJARIGUDA	LAMBADAR HARIJAN	LACHMAN HARIJAN	5270.00	5270.00
136	NABARANGPUR	PUJARIGUDA	PUJARIGUDA	DASRATH BHATRA	BHARAT	2635.00	2635.00
137	NABARANGPUR	PUJARIGUDA	PUJARIGUDA	BRAJA BHATRA	DUMAR	2040.00	2040.00
138	NABARANGPUR	PUJARIGUDA	PUJARIGUDA	CHANDRA NAYAK	MANGARU	4080.00	4080.00

139	NABARANGPUR	PUJARIGUDA	PUJARIGUDA	KAMALU BHATRA	JALA BHATRA	2040.00	2040.00
140	NABARANGPUR	PUJARIGUDA	PUJARIGUDA	JAGABANDHU BHATRA	PITAMBAR	4080.00	4080.00
141	NABARANGPUR	PUJARIGUDA	DEDESPALLI	JUGAL NAYAK	URDHAB	2040.00	2040.00
142	NABARANGPUR	PUJARIGUDA	DEDESPALLI	GOPAL NAYAK	URDHAB	2040.00	2040.00
143	NABARANGPUR	PUJARIGUDA	DEDESPALLI	NILAM CHALLAN	PHAGUN	1020.00	1020.00
144	NABARANGPUR	PUJARIGUDA	DEDESPALLI	SUNADHAR NAYAK	KESHAB	1020.00	6715
						5695.00	
145	NABARANGPUR	PUJARIGUDA	DEDESPALLI	DEBA BHATRA	BALI	2975.00	2975
146	NABARANGPUR	PUJARIGUDA	DEDESPALLI	SUBASH NAYAK	BENU	1000.00	1000
147	NABARANGPUR	PUJARIGUDA	DEDESPALLI	SIMANCHAL MAJHI	KAMAL LOCHAN	680.00	8755
						850.00	
						7225.00	
148	NABARANGPUR	PUJARIGUDA	DEDESPALLI	KAMALAKANTA BEBARATA	LAKHMI CHANDRA	9435.00	9435.00
149	NABARANGPUR	PUJARIGUDA	DEDESPALLI	PARAMANADA MAJHI	KRUPA MAJHI	2890.00	2890.00
150	NABARANGPUR	PUJARIGUDA	DEDESPALLI	AMRUTA BEBARTA	RABINDRANATH	9350.00	9350.00
151	NABARANGPUR	PUJARIGUDA	BANGAPALLI	TANKADHAR BHATRA	KHADI	7990.00	7990.00
152	NABARANGPUR	PUJARIGUDA	BANGAPALLI	DHANMATI BHATRA	CHITARAM	3570.00	3570.00

153	NABARANGPUR	PUJARIGUDA	BANGAPALLI	KESARI NAYAK	DAMDAR NAYAK	2040.00	2040.00
154	NABARANGPUR	PUJARIGUDA	BANGAPALLI	PADMA NAYAK	HARI	4080.00	4080.00
155	NABARANGPUR	PUJARIGUDA	BANGAPALLI	LAMBADAR BHATRA	LACHMAN	3060.00	3060.00
156	NABARANGPUR	PUJARIGUDA	BANGAPALLI	TULA BHATRA	RATAN	12410.00	12410.00
157	NABARANGPUR	PUJARIGUDA	BANGAPALLI	TEMURU CHALLAN	SANSAI CHALLAN	2040.00	2040.00
158	NABARANGPUR	PUJARIGUDA	BANGAPALLI	ARJUN BHATRA	KAHADI BHATRA	2125.00	2125.00
159	NABARANGPUR	NABARANGPUR	NABARANGPUR	Sindhu bhatra	Gobardhana bhatra	2372.00	2372.00
160	NABARANGPUR	NABARANGPUR	NABARANGPUR	Druyadhana Majhi	Khirasahi majhi	2397.00	2397.00
161	NABARANGPUR	NABARANGPUR	NABARANGPUR	Sunadhar Nayak	Kesab nayak	3528.00	3528.00
162	NABARANGPUR	NABARANGPUR	NABARANGPUR	Amruta Bebatrta	Rabindranath Bebatrta	16822.00	16822.00
163	NABARANGPUR	NABARANGPUR	NABARANGPUR	Sadasiva Bharta	Matiram Bharta	2618.00	2618.00
164	NABARANGPUR	NABARANGPUR	NABARANGPUR	Sairam Samantray	Ramkrushna Samantray	10362.00	10362.00
165	NABARANGPUR	NABARANGPUR	NABARANGPUR	Subash Chandra Nayak	Jagabandhu Nayak	5032.00	5032.00
166	NABARANGPUR	NABARANGPUR	NABARANGPUR	Potnuru Maheswar Rao	Potnuru Takataya	15147.00	15147.00

167	NABARANGPUR	NABARANGPUR	NABARANGPUR	Purnabasi Mohapatra	Nilokontha Mohapatra	14510.00	14510.00
168	NABARANGPUR	NABARANGPUR	NABARANGPUR	Ramakanta Mohanty	Satyanarayan Mohanty	2907.00	2907.00
169	NABARANGPUR	NABARANGPUR	NABARANGPUR	J.Chandra Sekhar Rao	Jamapana Laxmipati Raju	16720.00	16720.00
170	NABARANGPUR	NABARANGPUR	NABARANGPUR	Hari Nayak	Somonath Nayak	1199.00	1199.00
171	NABARANGPUR	NABARANGPUR	NABARANGPUR	Narendra Kumar Mohapatra	Trinath Mohapatra	16720.00	16720.00
172	NABARANGPUR	NABARANGPUR	NABARANGPUR	T.Prabhakar Reddy	T.Apana Reddy	8900.00	8900.00
173	NABARANGPUR	NABARANGPUR	NABARANGPUR	Surendra Kumar Mohapatra	Trinath Mohapatra	7846.00	7846.00
174	NABARANGPUR	AGNIPUR	HIRLI	LALITA BHATRA	BHADRA BHATRA	5270.00	10200.00
						4930.00	
175	NABARANGPUR	AGNIPUR	HIRLI	DAMBARU BHATRA	LALITA BHATRA	8500.00	17000.00
						8500.00	
176	NABARANGPUR	AGNIPUR	HIRLI	PARSU BHATRA	ISWAR	5440.00	5440.00
177	NABARANGPUR	AGNIPUR	HIRLI	LABA BHATRA	DAMU	10880.00	10880.00
178	NABARANGPUR	AGNIPUR	HIRLI	JAGABANDHU BHATRA	SADA	6120.00	6120.00
179	NABARANGPUR	AGNIPUR	HIRLI	RAMA BHATRA	BHAGABAN	10200.00	10200.00
180	NABARANGPUR	AGNIPUR	HIRLI	RUDRA MOHAN TRIPATHY	BIPIN CHANDRA TRIPATHY	10200.00	10200.00
181	NABARANGPUR	AGNIPUR	HIRLI	BUTI BHATRA	PURASTTAM BHATRA	8160.00	8160.00
182	NABARANGPUR	AGNIPUR	HIRLI	SATYABADI SADANGI	GANESWAR SADANGI	8160.00	29920.00
						21760.00	

183	NABARANGPUR	AGNIPUR	HIRLI	KAMAL LOCHAN BHATRA	DHNURJAYA	5610.00	5610.00
184	NABARANGPUR	AGNIPUR	HIRLI	KAMAL LOCHAN BHATRA	DHNURJAYA	21420.00	21420.00
185	NABARANGPUR	AGNIPUR	HIRLI	SIBA PATILI	SANSAI PATILI	3740.00	3740.00
186	NABARANGPUR	AGNIPUR	HIRLI	SIMANCHAL TRIPATHY	PURNA CHANDRA TRIPATHY	24650.00	24650.00
187	NABARANGPUR	AGNIPUR	HIRLI	SANDHYARANI HOTA	KRUSHNA CHANDRA HOTA	24650.00	24650.00
188	NABARANGPUR	AGNIPUR	HIRLI	SANDHYARANI TRIPATHY	GOURISANKAR TRIPATHY	24650.00	24650.00
189	NABARANGPUR	AGNIPUR	HIRLI	DURJAN MAJHI	NARASINGH MAJHI	8160.00	8160.00
190	NABARANGPUR	AGNIPUR	HIRLI	SIMANCHAL MAJHI	KAMAL LOCHAN MAJHI	8330.00	8330.00
191	NABARANGPUR	AGNIPUR	HIRLI	BISHNU CHARAN MOHAPATRA	MUKUNDA MOHAPATRA	8330.00	8330.00
192	NABARANGPUR	AGNIPUR	HIRLI	BUDURAM BHATRA	PADAM BHATRA	4080.00	9180.00
						5100.00	
193	NABARANGPUR	AGNIPUR	HIRLI	BISHNU PRASAD GUPTA	RAMBHARAN GUPTA	7990.00	23800.00
	NABARANGPUR	AGNIPUR				9690.00	
	NABARANGPUR	AGNIPUR				6120.00	
194	NABARANGPUR	AGNIPUR	HIRLI	SUBASH NAYAK	BENU NAYAK	4080.00	4080.00
195	NABARANGPUR	AGNIPUR	HIRLI	DHANURAJYA BHATRA	SARATBALI BHATRA	15640.00	31960.00
	NABARANGPUR	AGNIPUR				16320.00	
196	NABARANGPUR	AGNIPUR	HIRLI	PAKHIRAJ BHATRA	SARADABALI BHATRA	1700.00	10710.00

						1360.00	
						1530.00	
						1530.00	
						4590.00	
197	NABARANGPUR	AGNIPUR	HIRLI	HIMASU SEKHAR TRIPATHY	RAMCHANDRA TRIPATHY	8160.00	8160.00
198	NABARANGPUR	AGNIPUR	HIRLI	SUBASH NAYAK	JAGABANDHU	16150.00	16830.00
						680.00	
199	NABARANGPUR	AGNIPUR	HIRLI	TULARAM BHATRA	KAMAL LOCHAN BHATRA	4590.00	4590.00
200	NABARANGPUR	AGNIPUR	HIRLI	SATISH KUMAR PATTNAIK	PNK PATTNAIK	15640.00	15640.00
201	NABARANGPUR	AGNIPUR	HIRLI	RAMA HARIJAN	HARI	3910.00	7480.00
						3570.00	
202	NABARANGPUR	AGNIPUR	HIRLI	TOPHAN KUMAR SADANGI	SATYABADI SADANGI	24480.00	24480.00
203	NABARANGPUR	AGNIPUR	HIRLI	KRUSHNA BHATRA	SADAN BHATRA	3910.00	9180.00
						5270.00	
204	NABARANGPUR	AGNIPUR	HIRLI	SUNDAR MANI BHATRA	DAMU BHATRA	5610.00	10540.00
						4930.00	
205	NABARANGPUR	AGNIPUR	HIRLI	RAMESH BHATRA	SADA	10200.00	10200.00
206	NABARANGPUR	AGNIPUR	HIRLI	SHYAM PRSAD MAJHI	RAM KRISHNA MAJHI	4250.00	4250.00
207	NABARANGPUR	AGNIPUR	HIRLI	KHAGAPATI BHATRA	BENU NAYAK	16830.00	16830.00
208	NABARANGPUR	AGNIPUR	HIRLI	PRAHALLAD MAJHI	NARASINGH MAJHI	16320.00	16320.00
209	NABARANGPUR	AGNIPUR	HIRLI	KISHORE CHANDRA HARIJAN	GOBINDA HARIJAN	15980.00	20400.00
						4420.00	
210	NABARANGPUR	AGNIPUR	HIRLI	SUBODH CHANDRA	GOPINATH TRIPATHY	3400.00	31110.00

				TRIPATHY		4250.00	
						3400.00	
						10880.00	
						8160.00	
						1020.00	
211	NABARANGPUR	AGNIPUR	HIRLI	RENU BALA TRIPATHY	BISHNU PRASAD TRIPATHY	1989.00	5183.00
						1970.00	
						1224.00	
212	NABARANGPUR	AGNIPUR	HIRLI	SUSAMA TRIPATHY	SUBODH TRIPATHY	6970.00	9010.00
						2040.00	
213	NABARANGPUR	AGNIPUR	HIRLI	SATYA NARAYAN RATH	TRINATH RATH	5775.00	6846.00
						1071.00	
214	NABARANGPUR	AGNIPUR	HIRLI	DILIP KUMAR BEHERA	BANAMALI BEHERA	5737.00	7553.00
						1147.00	
						669.00	
215	NABARANGPUR	AGNIPUR	HIRLI	KRUSHNA PRASAD BEHERA	SATYANARAYN BEHERA	3729.00	3729.00
216	NABARNGPUR	AGNIPUR	LALITADEIPUR SASAN	ISWAR BHATRA	BENU	7820.00	11560.00
						3740.00	
217	NABARNGPUR	AGNIPUR	LALITADEIPUR SASAN	BIDYADHAR BHATRA	BHAGAT	3230.00	14620.00
						2210.00	
						1020.00	
						4080.00	
						4080.00	

218	NABARNGPUR	AGNIPUR	LALITADEIPUR SASAN	PRAHALLAD BHATRA	DAMADHAR	11900.00	11900.00
219	NABARNGPUR	AGNIPUR	LALITADEIPUR SASAN	TUSE HARIJAN	KRUSHA	10710.00	10710.00
220	NABARNGPUR	AGNIPUR	LALITADEIPUR SASAN	BHUBAN HARIJAN	KRUSHA	5270.00	5270.00
221	NABARNGPUR	AGNIPUR	LALITADEIPUR SASAN	ARJUN SAMARATH	DAMU SAMARATH	1020.00	13090.00
						1870.00	
						10200.00	
222	NABARNGPUR	AGNIPUR	LALITADEIPUR SASAN	JHADESWAR KHADANGA	PITAMBAR KHADANGA	25500.00	25500.00
223	NABARNGPUR	AGNIPUR	LALITADEIPUR SASAN	GHANA BHATRA	BHATRA	7480.00	7480.00
224	NABARANGPUR	AGNIPUR	HIRLI	KISHORE CHANDRA HARIJAN	GOBINDA HARIJAN	2550.00	2550.00
TOTAL						1408561.00	1408561.00

ତାରିଖ : 06 ମାର୍ଚ୍ଚ 2024 [Resolution No. 04]

ସ୍ଥାନ: ପଞ୍ଚାୟତ ସମିତି ବୈଠକ ଗୃହ

ବିବରଣୀ

Odisha Disaster Management Plan Authority-ଙ୍କ ପତ୍ର ସଂଖ୍ୟା ୨୭୮୦ ତା:୨୬.୦୮.୨୦୨୨ ପ୍ରକାରରେ ଏବଂ Executive Director, OSDMA-ଙ୍କ ନିର୍ଦ୍ଦେଶ କ୍ରମେ ବ୍ଲକ୍ ସ୍ତରୀୟ Disaster Management Plan 2023-24 ପ୍ରସ୍ତୁତି ନିମନ୍ତେ ତାରିଖ 06/03/2024 ଦିବା ୨.୦୦ ଘଟିକା ସମୟରେ ଜିଲ୍ଲା ଜରୁରୀ କାଳୀନ ଅଧିକାରୀ, ନବରଙ୍ଗପୁର, ଜିଲ୍ଲା ପୂରକଲ୍ପ ଅଧିକାରୀ, ଜରୁରୀ କାଳୀନ ବିଭାଗ, ନବରଙ୍ଗପୁର ଗଠାଣ୍ଠୀ ଉନୟନ ଅଧିକାରୀ, ନବରଙ୍ଗପୁର ତସିଲଦାର, ସାନମସିଗାଁ ଗଠାଣ୍ଠୀ ସ୍ୱାସ୍ଥ୍ୟ ଅଧିକାରୀ, ନବରଙ୍ଗପୁର ଗଠାଣ୍ଠୀ ଶିକ୍ଷା ଅଧିକାରୀ, ନବରଙ୍ଗପୁର ଶିଶୁବିକାଶ ପୂରକଲ୍ପ ଅଧିକାରୀ, ନବରଙ୍ଗପୁର ଆଦିତ୍ୟ ଉପସ୍ଥିତରେ ବ୍ଲକ୍ ସ୍ତରୀୟ Disaster Management Plan 2022-23ର ଏକ ପରସ୍ତୁତି ବୈଠକ ଅନୁଷ୍ଠିତ ହୋଇଥିଲା ଓ ଏଥିନିମନ୍ତେ ଜିଲ୍ଲା ଜରୁରୀ କାଳୀନ ଅଧିକାରୀ, ନବରଙ୍ଗପୁର ଗଠାଣ୍ଠୀ ଉନୟନ ଅଧିକାରୀ, ନବରଙ୍ଗପୁର, ତସିଲଦାର, ସାନମସିଗାଁଙ୍କ ନିରୁପସ୍ଥାନ କରମେ ନବରଙ୍ଗପୁର ବ୍ଲକ୍ ସ୍ତରୀୟ ସମସ୍ତ line Department official-ଙ୍କ ଠାରୁ ଉକ୍ତ planର ପରସ୍ତୁତି ନିମନ୍ତେ ତଥ୍ୟ ସଂଗ୍ରହ କରି Disaster Management Plan 2022-23 Draft ପ୍ରସ୍ତୁତି କରି ତାରିଖ ସୁଦ୍ଧା OSDMA-ଙ୍କୁ ଦାଖଲ କରିବା ପାଇଁ ନିଷ୍ପତ୍ତି ନିଆଯାଇଥିଲା। ଉକ୍ତ ବ୍ଲକ୍ ସ୍ତରୀୟ Disaster Management Plan 2023-24 ର ପଞ୍ଚାୟତ ସମିତିର Demography, Geography, Topography, River & Canal system, Hazard & measure, Response plan, Rehabilitation & Reconstruction, Mitigation plan ଇତ୍ୟାଦି ବିସ୍ତୃତି ବିବରଣୀ ନବୋ ନିମନ୍ତେ ସମସ୍ତଙ୍କୁ ଅନୁରୋଧ କରାଯାଇଥିଲା।

ପରିଶେଷରେ ଉକ୍ତ ବୈଠକରେ ଉପସ୍ଥିତ ଥିବା ସମସ୍ତ line Department official-ଙ୍କୁ ଧନ୍ୟବାଦ ଜଣାଇ ସଭା ସାଙ୍ଗ କରାଯାଇଥିଲା।

ଏଥିସହିତ ଉକ୍ତ ବୈଠକରେ ଉପସ୍ଥିତ ଥିବା ସମସ୍ତ ବ୍ଲକ୍ ସ୍ତରୀୟ line Department official-ଙ୍କ ନାମ ଓ ପଦବୀ ସଂଲଗ୍ନ କରାଗଲା।

ପଂଚାୟତ ସମିତି, ନବରଙ୍ଗପୁର ବନ୍ୟା ବିପର୍ଯ୍ୟୟ ସମ୍ବନ୍ଧେ ସ୍ୱତନ୍ତ୍ର ବୈଠକ

ତାରିଖ: 06 ମାର୍ଚ୍ଚ 2024

[Resolution No. 04]

ସ୍ଥାନ: ପାଞ୍ଚାୟତ ସମିତି ବୈଠକଗୃହ ନବରଙ୍ଗପୁର

ଆଦ୍ୟତା 06 ମାର୍ଚ୍ଚ 2020-ରିଖଦିନ ପୂର୍ବରୁ ୧୦୩୦ ମିନିଟ ଘଟିକା ସମୟରେ ପାଞ୍ଚାୟତ ସମିତି ଅଧିକାରୀ, ନବରଙ୍ଗପୁର ଶ୍ରୀ ଗରଡ଼ କୁମାର ଭୃଗୁ-

ଙ୍କ ସଭାପତି ଭାବେ ଏକ ସ୍ୱତନ୍ତ୍ର ବୈଠକ ଅନୁଷ୍ଠିତ ହୋଇଥିଲା । ଉକ୍ତ ବୈଠକରେ BLOCK LEVEL DISASTER MANAGEMENT CORE COMMITTEE-

ର ସମସ୍ତ ସଦସ୍ୟ ଓ ନବରଙ୍ଗପୁର ପଞ୍ଚାୟତ ସମିତି ର ସମସ୍ତ ନବନିର୍ବାଚିତ ପଞ୍ଚାୟତରାଜ ଅନୁଷ୍ଠାନର ପ୍ରତିନିଧିମାନେ ଉପସ୍ଥିତ ଥିଲେ । ନବରଙ୍ଗପୁର

ପଞ୍ଚାୟତ ସମିତି ଅନ୍ତର୍ଗତ ଚାରି ଗୋଟି ଗ୍ରାମ ପଞ୍ଚାୟତ ଯଥା ଗ୍ରାମ ପଞ୍ଚାୟତ ଗୁଡ଼ିକରେ ପ୍ରତି ବର୍ଷ ବନ୍ୟା ପ୍ରଭାବ ପଡିଥାଏ ତେଣୁ ଏହାର ମୁକାବିଲା କରିବା ପାଇଁ ବୈଠକରେ BLOCK LEVEL DISASTER MANAGEMENT CORE COMMITTEE ଏବଂ PRI MEMBERS ମାନଙ୍କର ORIENTATION PROGRAMME ମଧ୍ୟ ହୋଇ ସାରିଛି । ଏହି ବୈଠକରେ ଉକ୍ତ ଗ୍ରାମ ପଞ୍ଚାୟତରେ ପ୍ରତି ବର୍ଷ ବନ୍ୟା ବିପର୍ଯ୍ୟୟ ପ୍ରଭାବ ପଡିଥିବା ରୁତାହାକି ପରିଭାବରେ ରୋକିବା ଓ ତାର ମୁକାବିଲା କରିବା ପାଇଁ ପୁଞ୍ଜୀନୁପୁଞ୍ଜ ଭାବରେ ଆଲୋଚନା କରାଯାଇଥିଲା ଯଥା:- Demography, Geography, Topography, River & Canal system, Hazard & measure, Response plan, Rehabilitation & Reconstruction , Mitigation plan, measurement response plan, Rehabilitation & Reconstruction mitigation plan ଇତ୍ୟାଦି ବିସ୍ତୃତ ଭାବରେ ଆଲୋଚନା କରାଯାଇ ନିମ୍ନରେ ବର୍ଣ୍ଣିତ ପ୍ରକଳ୍ପ ପ୍ରକଳ୍ପ ଗୁଡ଼ିକ କରିବା ପାଇଁ ସର୍ବ ସହମତି କ୍ରମେ ପ୍ରସ୍ତାବିତ ହୋଇଥିଲା ଓ ତାହା ଗୃହୀତ ମଧ୍ୟ ହୋଇଥିଲା ।

ନିର୍ଦ୍ଧାରଣ ନଂ ୧

- Supply of power Boats at each flood-prone GP area
- Installation of Solar light at each flood-prone GP area
- Heightened of electricity poles and proper management of the supply of electricity current at each prone GP area
- Advance arrangement all essential equipment to each flood-prone GP area
- 1. Advance arrangement of kitchen materialsto each flood prone GP area

ଗୋଷ୍ଠୀ ଭଙ୍ଗ ସମ୍ପର୍କୀତ
ନବରଙ୍ଗପୁର

Annexure-A

NameoftheSub-Center	NameoftheASHA	NameoftheVillage she belongs to	NameoftheVillages she covered	Population of the villages she works for	ContactNo	Name of the GKS to which sheistagged.
SubCenter-Baxaguda	NADAIBHATRA	KUCHIAGUDA	KUCHIAGUDA	500	9692669692	CHATAHANDI
SubCenter-Baxaguda	GURUBARIJANI	MALEKOTE	MALEKOTE,PAILALPADA	506	9777522697	CHATAHANDI
SubCenter-Baxaguda	MANAKIJANI	BOXAGUDA	BOXAGUDA	735	8280423050	CHATAHANDI
SubCenter-Baxaguda	KANAKDEIGOUDA	TARAGUDA	TARAGUDA	407	8658420924	chatahandi
SubCenter-Baxaguda	CHANDRABATIBISOI	DEODARA	DEODARA	836	8080423106	Chatahandi
SubCenter-Baxaguda	MATAIJANI	TIKIRAGUDA	TIKIRAGUDA	481	7855089530	CHATAHANDI
SubCenter-Baxaguda	ANITANAYAK	ADAMCHUA	ADAMCHUA	315	8280423107	Basini
SubCenter-Deula	MUKTABHATRA	DEULAI	DEULA	1204	8084243077	DEULA
SubCenter-Deula	SUMITAHARIJAN	BIKRAMPURI	BIKRAMPUR-I	920	9777715426	BIKRAMPUR
SubCenter-Deula	PADMAHARIJAN	DONGRIGUDA	DONGRIGUDA	1193	8260189886	DONGRIGUDA
SubCenter-Deula	SURYAMANIHARIJAN	DEULAI	DEULA-II	614	7849073800	DEULA
SubCenter-Deula	DAYAMANIHARIJAN	BIKARAMPURII	BIKARAMPUR-II,TELIGUDA	1161	9861044394	TELIGUDA
SubCenter-Deula	RADHAMUDULI	TELENGAGUDA	TELENGAGUDA	271	8280423014	TELIGUDA

SubCenter-Betal	DAIMATIHARIJAN	BETAL	BETAL	727	9938293994	BETAL
SubCenter-Betal	CHAMPABHATRA	BETALII	BETAL	746	8260893151	BETAL
SubCenter-Betal	MINABHATRA	KUSUMIGUDA	KUSUMIGUDA	1212	9178381645	BETAL
SubCenter-Betal	PHULMABHATRA	BAROMASI	BAROMASI	271	9938294474	BETAL
SubCenter-Betal	KUMARIBHATRA	TANGAJARI	TANGAJARI,BUTAGUD A	439	8260396648	BETAL
SubCenter-Chatahandi	GURUBARIBHATRA	BAGNIGUDA	BAGNIGUDA	334	9692802139	CHATAHANDI
SubCenter-Chatahandi	DASUBHATRA	CHATAHANDI	CHATAHANDI-2	1048	7606983794	CHATAHANDI
SubCenter-Chatahandi	DASAMIHARIJAN	BAUNSIAGUDA	BAUNSIAGUDA,,RATH AMAJHIGUDA	473	7328869528	CHATAHANDI
SubCenter-Chatahandi	SABINAHARIJAN	TENTULIGUDA	TENTULIGUDA	933	9556226462	BETAL
SubCenter-Chatahandi	SABITABHATRA	CHATAHANDI	CHATAHANDI-1	1229	7609999715	CHATAHANDI
SubCenter-Chatahandi	DHANMATIGOUDA	JAMBOGUDA	JAMBOGUDA	703	8280423081	CHATAHANDI
SubCenter-Chatahandi	BRUNDABATIHARIJAN	H.MAJHIGUDA	H.MAJHIGUDA,PMAJHIGUDA	420	9078372481	CHATAHANDI
SubCenter-Basini	RAMAHARIJAN	BASINI1	BASINI	827	8144214008	BASINI
SubCenter-Basini	GOURINAYAK	BHURBUSI	BHURBUSI	1099	8280423100	BHURBUSI
SubCenter-Basini	KUMARIBHATRA	AMADONGIRIGUDA	AMADONGIRIGUDA	638	8280423055	BASINI

SubCenter-Basini	KAMALIRANDHARI	DUMARMUNDA	DUMARMUNDA,BANG AGUDA	846	8280423045	BASINI
SubCenter-Basini	DALIMBABHATRA	BAGDARI	BAGDARI	387	8280423105	BAGDARI
SubCenter-Basini	TULABATIBHATRA	BASINI2	BASINI	709	9556389107	Basini
SubCenter-Bodamosigam	RAMAAMANATYA	BADAMOSIGAM1	BADAMASIGAM-1	1090	9777002813	BADAMASIGAM
SubCenter-Bodamosigam	MOHANARANDHARI	BADAMOSIGAM2	BADAMOSIGAM-2	864	8280423072	BADAMOSIGAM
SubCenter-Bodamosigam	GOMATIBHATRA	DEBRAGUDA	DEBRAGUDA	572	9777002813	BADAMASIGAM
SubCenter-Mahulpadar	RATNAMANIHARIJAN	MAHULPADAR	MAHULAPSADR,SIRA GUDA	969	9692223071	MAHULPADAR
SubCenter-Mahulpadar	HEMALATANAYAK	DIGAGUDA	DIGAGUDA,DANAGUDA	1135	8280423094	Mahulpadar
SubCenter-Mahulpadar	AMITANAYAK	PURNIGUDA	PURNIGUDA	612	9556913185	MAHULPADAR
SubCenter-Ambadola	SUMITRAHARIJAN	AMBADOLLA	AMBADOLA	1170	8280423040	AMBADOLA
SubCenter-Ambadola	JASODAMALI	DUDRIGUDA	DUDRIGUDA,KADRIGUDA	1250	8280423052	Ambadola
SubCenter-Sanamosigam	RAMBHAMALLICK	SANMOSIGAM2	Sanamasigam,Patraguda	842	8280423005	Sanamasigam
SubCenter-Sanamosigam	SITAKEUT	SANMOSIGAM1	Sanamsigam,Chirmapondi	1006	8280423076	Chirmapondi
SubCenter-Bhatigam	KAMALABATIRANDHAR I	BHATIGAN1	BHATIGAM	780	7991022742	Bhatigam
SubCenter-Bhatigam	JAMILAKUMARIDHANP HUL	BHATIGAN2	BHATIGAM	992	8280423058	BHATIGAM

SubCenter-Bhatigam	DALMONIBHATRA	BHATIGAM3	BHATIGAM	866	8280423003	Bhatigam
SubCenter-Bhatigam	RAIMATIBHATRA	BHATIGUDA	BHOTIGUDA	743	9777945899	Bhatigam
SubCenter-BhatraSiuni	SUNADEIPUJARI	BHATRA	BHATRA	964	7848984428	Bhatra
SubCenter-BhatraSiuni	GOURIMANIKHATI	SIUNI	BHATRASIUNI	675	8280423012	Bhatrasiuni
SubCenter-BhatraSiuni	RANJITASAHU	KURLUGUDA	KURLUGUDA	622	8018889334	Bhatrasiuni
SubCenter-BhatraSiuni	GEETAPUJARI	SIRISI2	SIRISI	862	9861560061	SIRISI
SubCenter-BhatraSiuni	RAMANAYAK	SIRISI1	SIRISI	667	7008277563	SIRISI
SubCenter-BhatraSiuni	ANADIBHATRA	BHIMAGUDA	BHIMAGUDA	450	7750937162	BHATRASIUNI
SubCenter-BhatraSiuni	SUNDARMANISOURA	SIUNI2	BHATRASIUNI	641	8280423020	Bhatrasiuni
SubCenter-Sasan	SABITAMAJHI	SASAN	Sasan	725	8280423097	Sasan
SubCenter-Sasan	KAUSALYABHATRA	CHUTIAGUDA	Chutiaguda,,Dhepguda,	581	8280423022	CHUTIAGUDA
SubCenter-Sasan	SALEHAKHATUN	NUAHIRLI	Newhirli	791	8280423032	NewHirli
SubCenter-Sasan	BIMALABHATRA	R.BEHERAGUDA	R.Beheraguda,Hirli	1191	8280423102	Hirli
SubCenter-Pujariguda	K.rambha	sanakusumi	badakusumi	1029	8280423074	SINDHIGAM
SubCenter-Sasan	SUNAMANIMAJHI	KHANDUGUDAI	Khanduguda	530	8280423029	Khanduguda
SubCenter-Daspur	DAHANANAYAK	DASPUR	DASPUR	1042	8280423051	Daspur
SubCenter-Daspur	SUBASINIHARIJAN	BENGAPALLi	BANGAPALLI	896	8280423031	Banga[palli

SubCenter-Daspur	KANCHANBHATRA	R.MAJHIGUDA	RATHAMAJHIGUDA	425	8458087296	Daspur
SubCenter-Daspur	SANJUMAJHI	CHAKACHAPAR	Chakachhapar,majhiguda	665	8280423018	Chakachhapar
SubCenter-Daspur	JEMABHATRA	T.AMBAGUDA	T.Ambaguda	393	9556342131	Daspur
SubCenter-Maliguda	MULAAMANATYA	FARASIGUDA	Kalahandiaguda,odiaguda	433	8280423006	Churahandi
SubCenter-Maliguda	MALATIRANDHARI	SEMALGUDA	Semalguda	315	8280423043	Maliguda
SubCenter-Maliguda	RANJITAMALI	MALIGUDA	Maliguda	996	8280423008	Maliguda
SubCenter-Maliguda	DILESWARIBHATRA	KHANDIGUDA	Khandiguda	765	8280423007	Maliguda
SubCenter-Maliguda	DOLIAMANATYA	CHURAHANDIII	Churahandi	1000	8280423057	Churahandi
SubCenter-Maliguda	KumariHarijan	CHURAHANDII	Churahandi1Andodiaguda	1083	8658864834	CHURAHANDI
SubCenter-Sindhigam	AMARABATIBHATRA	SINDHIGAMI	Sindhigam	1061	8280423090	Sindhigam
SubCenter-Sindhigam	JEMABHATRA	SINDHIGAMII	Sindhigam	842	8280423065	Sindhigam
SubCenter-Sindhigam	BAIDEHIMAJHI	SAUNIGUDA	Nuaguda,Sahaniguda,b araliaguda	961	8280423033	Sindhigam
SubCenter-Sindhigam	KUNTALAKUMARIBHATRA	MENJHAR	Menjhar	1382	8280423009	Menjhar
SubCenter-Sindhigam	BEDMATINAYAK	KUMJHAR	Kumjhar	747	8280423024	Sindhigam
SubCenter-Taragam	AMBIKASETHIA	TARAGAM	TARAGAM	840	8280423089	Taragam

SubCenter-Taragam	SUKHASANTISETHIA	BADAMUNDA	Taragam,Bodamunda	762	8280423002	TARAGAM
SubCenter-Taragam	DHANMATIBHATRA	GUMAGUDA	Gummaguda	826	8280423041	NO
SubCenter-Urdhi	RAJESWARIHARIJAN	URDI	URDI	1349	8280423004	URDI
SubCenter-Urdhi	BUDRIPUJARI	ATAKBEDA	URDI	518	8280423073	
SubCenter-Urdhi	PRAMILAGOUDA	SONUGUDA	SONUGUDA	314	8280423104	Phatakote
SubCenter-Urdhi	PHULLAHARIJAN	TELLIGUDA	SANKUMULI,TEPRAGUDA,BHALUGUDA	1075	8280423095	Sanakumuli
SubCenter-Urdhi	MAHALAXMISAHU	SANKUMULI	MANGALGUDA,TELIGUDANUAGUDA	466	8280423088	URDHI
SubCenter-Urdhi	BHANUMATINAIK	PHATAKOT	PHATAKOT	1030	8280423010	Phatakote
SubCenter-Badakumuli	TULAMANIHARIJAN	BADAKUMUL	Badakumuli	840	8280423056	Badakumuli
SubCenter-Badakumuli	JOSNARANIMAJHI	BADAKUMULI2	BADAKUMULI-2	820	8280423053	BADAKUMULI
SubCenter-Badakumuli	BASANTIPRADHANI	CHIKILLI1	CHIKILI,HATIBEDA	810	9937108135	CHIKILI
SubCenter-Badakumuli	SANJUNAYAK	CHIKILLI2	HarijanChikili	615	7077532281	Chikili
SubCenter-Badakumuli	SUSENANAYAK	DHARNABEDA1	DHARNABEDA-1	567	7894230448	Dharnabeda
SubCenter-Badakumuli	MANJULAPUJARI	DHARNABEDA2	DHARNABEDA	643	8280423028	Dharnabeda
SubCenter-Mantriguda	PADMINIBHATRA	SARANPUR	SARANAPUR,MAJHIGUDA,BANUAGUDA	978	8280423060	Saranpur

SubCenter- Mantriguda	ULLASIBHATRA	MANTRIGUDA2	MANTRIGUDA	776	8280423078	mantriguda
SubCenter- Mantriguda	MALATIBHATRA	MANTRIGUDA1	mantriguda	1075	8280423049	Mantriguda
SubCenter- Mantriguda	KUNIBHATRA	SANYASIGUDA	KATALGUDAKHANAD ASALGUDAPARAJAG UDA	485	9777632114	SANYASIGUDA
SubCenter- Kesriguda	LALITAJANI	KESRIGUDA	KESRIGUDA	694	8280423086	Kesariguda
SubCenter- Kesriguda	SAROJINIDONGIRI	KURLUGHATI	KURLUGHATI	489	8280423082	Kurlughati
SubCenter- Kesriguda	MINATIJANI	KADALIJOBA	,KADALIJOBA,DARAB HANGAGUDA,SEMILI GUDA	745	8280423030	Kesariguda
SubCenter- Kesriguda	RUKDEISAHU	GANDAGUDA	NUAGUDA,PADIAGUD A,MASAGUDA,GANDA GUDA	658	8280422996	Kurlughati
SubCenter- Pillika	PRAVASINIHARIJAN	PILLIKA	PILIKHA	1104	9937309232	PILLIKA
SubCenter- Pillika	KANCHANHARIJAN	PAKHANAGUDA	Pokhnaguda,Choukidar guda	1256	8280423044	Pokhnaguda
SubCenter- Pillika	ELIJAHARIJAN	PATRAMUNDA	Patramunda	872	8117931318	Patramunda
SubCenter- Pillika	SURYAMANIMAJHI	P.MAJHIGUDA	Pilika,P.majhiguda	582	8280423068	PILLIKA
SubCenter- Jambaguda	MANJULABAGH	JAMBAGUDA	JAMBAGUDA	886	8280422994	Jambaguda
SubCenter- Jambaguda	DAMAYANTISAHU	BAGHSIUNI	BAGHSIUNI	808	8280422997	BAGHSIUNI

SubCenter-Jambaguda	JAMUNAGOUDA	TANDA1	TANDA	838	8280975079	Tanda
SubCenter-Jambaguda	BAIDIBHATRA	BHATIGAM	BHATIGAM	451	8280423083	Bhatigam
SubCenter-Jambaguda	MAMATAHARIJAN	BAGHSIUNI2	BAGHSIUNI	801	8280423085	Baghsiuni
SubCenter-Jambaguda	JANABIBHATRA	JAMBAGUDA2	Jamabaguda,Bamnikote	394	8280422998	Banikote
SubCenter-Mantriguda	BOIDINAYAK	S.MAJHIGUDA	BANUAGUDA	382	9692249842	SARANPUR
SubCenter-Pujariguda	JamunaRandhari	Badakusumi	Badakusumi	597	8280423075	Pujariguda
SubCenter-Pujariguda	TOBHAMANIBHATRA	DEDSPALI	PUJARIGUDA	697	8280423087	SINDHIGAM
SubCenter-Pujariguda	GOURIMANINAYAK	PUJARIGUDA	PUJARIGUDA	1105	8280423101	SINDHIGAM
SubCenter-Pujariguda	HIRAMAJHI	PUJARIGUDA	BUTIPADAR	1256	8280423036	SINDHIGAM
SubCenter-Sasan	HIRAMANISUNA	khandiguda	KHANDIGUDA	379	8280423069	SASAN
SubCenter-Jambaguda	BASANTINAYAK	TONDA2	TONDA	951	9556732194	BAGHSIUNI

Annexure-B

Details of Beneficiaries under PMKSY of Nabarangpur Block, Nabarangpur District 2022-23										
Sl No	Name of beneficiary	Registration No	Father/Husband name	Village	GP	Block	Area	Caste	Male/Female	Adhar No
1	PRASANT KUMAR PANIGRAHY	221922251608	KISHORE CHANDRA PANIGRAHY	NABARANGPUR (M) WARD NO.2	NABARANGPUR(M)	NOWARANGPUR	2	GEN	M	795397022478
2	GITA PANIGRAHI	221922660060	SUBAS CHANDRA MISHRA	NABARANGPUR(M)-WARD NO.4	NABARANGPUR(M)	NOWARANGPUR	2	GEN	F	294696054867
3	NABINA PRADHANI	221922730560	HARISCHANDRA GOUD	TONDA	BAGHASIUNI	NOWARANGPUR	1.5	SC	F	420665218623
4	TULA RAM BHATRA	221922124016	DAMAI BHATRA	DEULA	BIKRAMPUR	NOWARANGPUR	2	ST	M	258799432843
5	LAMBADOR NAIK	221922999812	MADHUSUDAN NAIK	SINDHIGAON	SINDHIGAON	NABARANGPUR	2	SC	M	317978552121
6	TULARAM BHATRA	221922607058	DHANARA BHATRA	SINDHIGAON	SINDHIGAON	NABARANGPUR	2	SC	M	704446877197
7	Smt.PADMATI MAJHI	221922730209	D/o-NARAYAN BHATRA	SINDHIGAON	SINDHIGAON	NABARANGPUR	2	ST	F	262394953831
8	RAMESH BHATRA	221922262247	TEMURU BHATRA	SINDHIGAON	SINDHIGAON	NABARANGPUR	2	ST	M	5551 5146 7410
9	GOPINATH NAYAK	221922292078	JHALAKIRAM NAYAK	LAKUGUDA	PUJARIGUDA	NABARANGPUR	2	ST	M	2820 2280 9606

10	BHAGBAN BHATRA	221922250855	GHASIRAM BHATRA	LAKUGUDA	PUJARIGUDA	NABARANGP UR	3	ST	M	4405 0023 4696
11	KAMAL LACHAN MAJHI	221922902679	BUDURAM MAJHI	LAKUGUDA	PUJARIGUDA	NABARANGP UR	3	ST	M	5215 8655 8810
12	CHANDRASEN BHATRA	221922872915	AIMAN BHATRA	BEHERAGUD A	PUJARIGUDA	NABARANGP UR	2	ST	M	3726 8393 8958
13	GURU BANDHU BHATRA	221922972420	AIMAN BHATRA	BEHERAGUD A	PUJARIGUDA	NABARANGP UR	3	ST	M	2310 0731 5061
14	DHANAPATI BHATRA	221922310881	JAGABANDHU BHATRA	BEHERAGUD A	PUJARIGUDA	NABARANGP UR	2	ST	M	3836 1871 2054
15	GANESH GHATALI	221922623919	DAYA GHATALI	BUTIPADAR	PUJARIGUDA	NABARANGP UR	2	ST	M	2841 3473 2831
16	PURUSOTTAM PUJARI	221922624476	TRINATH PUJARI	BUTIPADAR	PUJARIGUDA	NABARANGP UR	3	ST	M	9583 2352 4592
17	KAILAS NAYAK	221922727199	GOPAL NAYAK	PUJARIGUDA	PUJARIGUDA	NABARANGP UR	2	ST	M	6377 3716 8086
18	HIRADHAR BHATRA	221922890719	RAGHUNATH BHATRA	MENJAR	PUJARIGUDA	NABARANGP UR	2	ST	M	3998 4146 8481
19	MANSING BHATRA	221922939045	KHAGAPATI BHATRA	MENJAR	PUJARIGUDA	NABARANGP UR	2	ST	M	6508 3156 5301
20	Purnachandra Mali	221922768515	Deula	Nabarangpur	Nabarangpur		1.3	OC		
21	Bhagabati Pujari	221922556422	Mahulpodor	Nabarangpur	Nabarangpur		1.3	ST		

22	Laxminath Jani	221922829121	Betal	Nabarangpur	Nabarangpur		1.3	ST		
23	Sani Bhatra	221922482887	Betal	Nabarangpur	Nabarangpur		1.5	ST		
24	Harendra Harijan	221922217805	Taragam	Nabarangpur	Nabarangpur		1.2	SC		
25	Raghunath Disari	221922956371	Bikrampur	Nabarangpur	Nabarangpur		1.3	ST		
26	Damu Bhatra	221922194428	Basini	Nabarangpur	Nabarangpur		1.5	ST		
27	Lakhan Bhatra	221922765107	Gumaduda	Nabarangpur	Nabarangpur		1.5	ST		
28	Ghasiram Bhatra	221922591144	Betal	Nabarangpur	Nabarangpur		1.7	ST		
29	Kshema Bhatea	221922556691	Ambadala	Nabarangpur	Nabarangpur		1.1	ST		
30	Bslram Bhatra	221922984002	Basini	Nabarangpur	Nabarangpur		1.3	ST		
31	Chaitanya Majhi	221922436766	Tonda	Nabarangpur	Nabarangpur		1.1	ST		
32	Gangadhar Nayak	221922585518	Gumaduda	Nabarangpur	Nabarangpur		2.5	ST		
33	Bhagaban Majhi	221922417676	Betal	Nabarangpur	Nabarangpur		2.7	ST		
34	Chhabila Bhatra	221922638929	Betal	Nabarangpur	Nabarangpur		2.2	ST		
35	Kameswar Bhatra	221922357770	Betal	Nabarangpur	Nabarangpur		2.4	ST		
36	Dambaru Bhatra	221922378567	Bhatigam	Nabarangpur	Nabarangpur		2.6	ST		
37	Somanath Majhi	221922398037	Chatahandi	Nabarangpur	Nabarangpur		2.5	ST		
38	Gadadhar Bhatra	221922502519	Bhatigam	Nabarangpur	Nabarangpur		2.1	ST		

39	Abhimanyu Majhi	221922990387	Taragam	Nabarangpur	Nabarangpur		2.1	ST		
40	Ganga Chalan	221922771968	Betal	Nabarangpur	Nabarangpur		1.5	ST		
41	Leba Chalan	221922463767	Betal	Nabarangpur	Nabarangpur		1.3	ST		
42	Bidhana Majhi	221922778338	Siuni	Nabarangpur	Nabarangpur		1.2	ST		
43	Debiprasad Pradhani	221922308155	Bagsiuni	Nabarangpur	Nabarangpur		1.2	OC		
44	Hasiya Nayak	221922446837	Badakumuli	Nabarangpur	Nabarangpur		1.2	ST		
45	Sadasiba Nayak	221922592190	Bagsiuni	Nabarangpur	Nabarangpur		1.4	ST		
46	Tulasi Bhatra	221922768340	Gumaguda	Nabarangpur	Nabarangpur		1.1	ST		
47	Shibaram Nayak	221922508572	Basini	Nabarangpur	Nabarangpur		1.3	ST		
48	Krushna Bhatra	221922311213	Bikrampur	Nabarangpur	Nabarangpur		1.3	ST		
49	Jadunath Pujari	221922182969	Pilika	Nabarangpur	Nabarangpur		1.2	ST		
50	Madhu Goud	221922139339	Betal	Nabarangpur	Nabarangpur		1.1	OC		
51	Dilip Kumar Nayak	221922624853	Ambadala	Nabarangpur	Nabarangpur		1.1	ST		
52	Mangu Jani	221922290504	Patramunda	Nabarangpur	Nabarangpur		1.6	ST		
53	Haribandhu Bhatra	221922252424	Gumaguda	Nabarangpur	Nabarangpur		1.2	ST		
54	Manoj Kumar Nayak	221922239044	Basini	Nabarangpur	Nabarangpur		1.2	ST		

55	Pramanand Bhatra	221922124935	Chatahandi	Nabarangpur	Nabarangpur		1.2	ST		
56	Trinath Gouda	221922500424	Bagsiuni	Nabarangpur	Nabarangpur		1.4	OC		
57	Dibakar Nayak	221922327159	Hatakot	Nabarangpur	Nabarangpur		1.2	ST		
58	Jalendra Choudhury	221922265902	Badamasigam	Nabarangpur	Nabarangpur		1.1	OC		
59	Madan Nayak	221922703278	Betal	Nabarangpur	Nabarangpur		1.3	ST		
60	Ghan Bhatra	221922414495	Betal	Nabarangpur	Nabarangpur		2.4	ST		
61	Baladev pradhani	221922949369	Baghsiuni	Nabarangpur	Nabarangpur		2.7	OC		
62	Dibakar Bhatra	221922252845	Betal	Nabarangpur	Nabarangpur		2.2	ST		
63	Padalam randhari	221922765244	Baghsiuni	Nabarangpur	Nabarangpur		2.3	ST		
64	Puran Bhatra	221922679563	Betal	Nabarangpur	Nabarangpur		1.5	ST		
65	Pati Bhatra	221922155762	Damuru Bhatra	Mantriguda	Mantriguda	Naworangapur	1.2	ST	M	539430058875
66	Jagadish Majhi	221922933084	Kanhucharan Majhi	Siuni	Bhatrasiuni	Naworangapur	1.3	ST	M	373854961508
67	Anamu Kumbhar	22192756753	Suku	Bhatigam	Nabarangpur	Nabarangpur	1.6	sc		
68	Ananta Ram Majhi	221922137470	Bhagat	Bhatigan	Nabarangpur	Nabarangpur	1.2	ST		
69	Anantaram Pujari	221922703837	Sadan	Mahulpadar	Nabarangpur	Nabarangpur	1.2	ST		
70	Arjun Randhari	22192241849	Krushna	Siuni	Nabarangpur	Nabarangpur	1.8	ST		
71	Bhagaban Mali	221922676391	Chaitu	Deula	Nabarangpur	Nabarangpur	1.4	OC		

72	BhisenBhatra	22192226317	Fagunu	Siuni	Nabarangpur	Nabarangpur	1.3	ST		
73	Bighnesh Mali	221922474521	Dambrudhar	Ambadala	Nabarangpur	Nabarangpur	1.4	OC		
74	Chaitan Gouda	221922286847	Dashasu	Gumaguda	Nabarangpur	Nabarangpur	1.2	OC		
75	Dalimba Mali	221922774655	Bansidhar	Ambadala	Nabarangpur	Nabarangpur	1.5	OC		
76	Debakrushna Majhi	221922501233	Maheshwar	Bhatigan	Nabarangpur	Nabarangpur	1.6	ST		
77	Dhanapati Mali	22192967901	Jhiture	Ambadala	Nabarangpur	Nabarangpur	1.4	OC		
78	Durjan Harijan	221922583809	Jayaram	Bhatra	Nabarangpur	Nabarangpur	1.1	SC		
79	Duti Dandua	221922860258	Dhanurjaya	Ambadala	Nabarangpur	Nabarangpur	1.4	ST		
80	Gobinda Bhatra	221922565002	Siba	Deula	Nabarangpur	Nabarangpur	1.1	ST		
81	Gobinda Harijan	22192592853	Mangal Dan	Jambaguda	Nabarangpur	Nabarangpur	1.7	SC		
82	Gurubandhu Mali	22192463044	Chandra	Betal	Nabarangpur	Nabarangpur	1.6	OC		
83	Haladhar Gouda	221922280223	Sunadhar	Jambaguda	Nabarangpur	Nabarangpur	1.2	OC		
84	Harihar Choudhury	221922550283	Purushatam	Badamasigam	Nabarangpur	Nabarangpur	1.3	ST		
85	Hemdhar Mali	221922630297	Harihar	Betal	Nabarangpur	Nabarangpur	1.2	OC		
86	Jashooda Nayak	221922904145	Kailash	Betal	Nabarangpur	Nabarangpur	1.7	ST		
87	Jayashni Majhi	221922462760	Mangalasaee	Bhatra	Nabarangpur	Nabarangpur	1.4	ST		
88	Kamalosay Jani	221922104758	Arjun	Basini	Nabarangpur	Nabarangpur	1.2	ST		

89	Karunakar Tanti	221922428318	Gurudas	Bhurbhusi	Nabarangpur	Nabarangpur	1.1	SC		
90	Kusanath Mali	221922432579	Jhitru	Ambadala	Nabarangpur	Nabarangpur	1.3	OC		
91	Lachaman Mali	221922428571	Kanhei	Ambadala	Nabarangpur	Nabarangpur	1.3	OC		
92	Lalit Mali	221922968027	Ghasia	Betal	Nabarangpur	Nabarangpur	1.3	OC		
93	Laxmi Jani	221922804194	Kesab	Jambaguda	Nabarangpur	Nabarangpur	1.4	ST		
94	Madan Malu	22192181193	Dasarath	Ambadala	Nabarangpur	Nabarangpur	1.3	OC		
95	Madhu Bhatra	221922891168	Sutam	Basini	Nabarangpur	Nabarangpur	1.8	ST		
96	Manabadh Nayak	221922508438	Sada	Siuni	Nabarangpur	Nabarangpur	1.4	ST		
97	Manadhar nayak	221922361270	Jadab	Jambaguda	Nabarangpur	Nabarangpur	1.2	ST		
98	Manohar Mali	221922758460	Surya Narayan	Ambadala	Nabarangpur	Nabarangpur	1.7	OC		
99	Manoj Kumar Nayak	221922312598	Sripati	Tonda	Nabarangpur	Nabarangpur	1.1	ST		
100	Motiram Bhatra	221922285609	Bati	Betal	Nabarangpur	Nabarangpur	1.2	ST		
101	Narahari Bhatea	22192563554	Lucky	Deula	Nabarangpur	Nabarangpur	1.6	ST		
102	Narayan Bhatra	221922499757	mangaru	Betal	Nabarangpur	Nabarangpur	1.4	ST		
103	Padalam bhatra	22192791710	Puran	Betal	Nabarangpur	Nabarangpur	1.4	ST		
104	Parsuram Bhatra	221922818958	Chaitanya	Betal	Nabarangpur	Nabarangpur	1.2	ST		
105	Purusottam Goud	221922695497	Lalit	Tonda	Nabarangpur	Nabarangpur	1.5	OC		

106	Rameshwar Bisoi	221922172323	Sadasiba	Badamasigam	Nabarangpur	Nabarangpur	1.5	OC		
107	Sam Mali	221922342581	Chaitan	Betal	Nabarangpur	Nabarangpur	1.3	OC		
108	Sanasai Bhatra	221922625629	Nila	Bhurbusi	Nabarangpur	Nabarangpur	1.7	ST		
109	Saraswati Mali	221922263368	Jagabandhu	Maliguda	Nabarangpur	Nabarangpur	1.4	OC		
110	Siba Bhatra	221922603991	Chitu	Siuni	Nabarangpur	Nabarangpur	1.1	ST		
111	Tsundara Mali	221922912361	Jhturu	Sanamasigam	Nabarangpur	Nabarangpur	1.9	OC		
112	RABINDRA NATH PUJARI	221922558218	RADHA MOHAN PUJARI	PUJARI STREET	NABARANGAPUR		2	ST		
113	DEBASINGH BISHI	221922789980	CHASIGANI BISHI	HIRLI	HIRLI		2	OC		472666217909
114	BRUNDA GOUD	221922358542	BALARAM GOUD	KUSURIGUDA	PONDIKOTE		2	OC		576831626292
115	NEELA KANTHA BISSOI	221922588379	PURNA CHANDRA BISSOI	DENGAGUDA	PANDIKOT		2	OC		553012670572
116	ARUN PUJARI	221922274134	ARATATRANA PUJARI	NEAR BUS STAND	NABARANGAPUR		2	ST		282385656199
117	HIMANSU BISSOYI	221922152771	MANJU GHOSH BISSOYI	TARAGAN	TARAGAN		2	OC		565574225576
118	LAXMAN GOUD	221922297944	PITABAS GOUD	PATAKOT	BADAKUMULI		2	OC		850651156814
119	PRABHAKAR MUDULI	221922165653	GOPI JAGANNATH MUDULI	CHARMULA	CHARMULA		2	ST		400834044727

12 0	KARNA GOUD	221922297132	PARAMANAN DA GOUD	TANDAGAON	BAGHASAINI		2	OC		591890526126
12 1	CHANDAN KUMAR SATNAMI	221922873379	PADLAM SATNAMI	JAMBAGUDA	TANDA		2	ST		609884841143
12 2	JAGANNATH GOUD	221922296382	PURAN GOUD	DHANASULI	PATRI		2	OC		436556328358
12 3	KRUSHNA CHANDRA NAYAK	221922476864	PURUSOTTAM NAYAK	TANDA	JAMBAGUDA		2	ST		917239747294
12 4	NARAYAN GOUD	221922815073	BIDYANATH GAUD	PAKHANAGU DA	TARAGAN		2	OC		983173825025
12 5	BALAKRUSHN A BISSOYI	221922700717	KSHETA BISHOI	MANTRIGUD A	MANTRIGUDA		2	OC		596241731219
12 6	SOMNATH PUJARI	221922161929	LOKANATH PUJARI	DHARANBED A	MANTRIGUDA		2	ST		908947345725
12 7	MATIRAM NAYAK	221922150255	MAHADEV NAYAK	PAKHNAGUD A	TARAGAON		2	ST		573177101559
12 8	SODHA MUDULI	221922583366	LOKANATH MUDULI	CHARMULA	CHARMULA		2	ST		691783848907
12 9	BIRAJ MUDULI	221922641404	URDAB MUDULI	ANTASORA	DAHAN		2	ST		807595494048
13 0	SUNDAR NAYAK	221922351248	JADU NAYAK	RATIGUDA	MANIGAON		2	ST		654236025483
13 1	Jagendra Bhatra	221922935408	Dumar Bhatra	Mahulpadar	Sanamasigam		2	ST		479323884249
13 2	Jamuna mali	221922975554	Kamulu mali	Siraguda	bikrampur		2	OC		626995774082
13 3	Trinath Pujari	221922461034	Urdha Pujari	Dungriguda	bikrampur		3	ST		853987292460
13 4	Namita Randhari	221922239650	Lingraj Randhari	Badakusumi	Pujariguda		3	ST		310109948014

13 5	Kamal Lochan Nayak	221922805813	Dinu Nayak	Dungriguda	bikrampur		3	ST		541381520444
13 6	Paramananda majhi	221922805370	Padlam majhi	Sindhigam	sindhigam		2	ST		868542341933
13 7	Jagabandhu patili	221922887641	Udenath patili	Sindhigam	sindhigam		2	ST		858487696137