



# **Block Disaster Management Plan 2023-24**

## **Panchyat Samiti Kosagumuda Nabarangpur District**

Block Development Officer,  
Kosagumuda

## Content

SI	Chapters	Page No.
1	Appendix	3
2	Block at a glance	4
3	Overview of the Block	5
4	Hazard & Vulnerability analysis	21
5	Resource & Capacity analysis	25
6	Preparedness Plan	32
7	Response Plan	36
8	Rehabilitation & Reconstruction	45
9	Mitigation Plan	52
10	Annexures	

### Block at a glance

Sl No.	Particulars	Unit (in Numbers)
1	Name of the Block	Kosagumuda
2	Geographical Area	501.64 Sq KMs
3	Total Population	160661
4	Total Household	34952
5	Gram Panchayat	26
6	No. of Tahasil	1
7	Revenue Village	120
8	Hamlet village	324
9	RICircle	10
10	Police Station	2
11	Fire stations	1
12	Railway Stations	0
13	Community Health Centre (CHC)	1
14	Primary Health Centre (PHC)	6
15	Any other Govt./Pvt. Hospital	0
16	Sub-Centre (SC)/ Health Wellness Centre	45
17	Veterinary Hospital	2
18	LI Center	9
19	Primary School	131
20	Upper Primary School	74
21	High School	30
22	Colleges	2
23	Other Govt./Pvt. Educational Institutions	1
24	Residential Schools	11
25	Multi-purpose Cyclone/Flood Shelter	0
26	Child Care Institution	0
27	Old Age Home	0
28	Common Service Centre/E-Sahajoga Kendra	<b>27</b>

### RIVER & CANAL SYSTEM

There are three major rivers flowing in this block namely the Indravati, Bhaskel and Angi. There are 22 villages of five GPs are lying on the bank of the river Indravati whereas 18 villages of six GPs are on the bank of river Bhaskel and 6 villages of four GPs are on the bank of river Angi.

#### River & waterbody

Sl. No	Name of the river/Waterbody	Remarks
1	Bhaskel	Entry from Attigam GP & flowing through Badagumuda, Ekori, Balenga, Taragam, Temera, Santoshpur, Badambada & Ukiapali GP under Kosagumuda Block
2	Indrabati	Entry from Chirma Gp & Flowing through K semla, Bamuni Sanambada, Binjili, Ukiapali Gp under Kosagumuda Block
3	Angi	Entry from Badagumuda Gp & Flowing through Ekori Gp confluence with River Bhaskel near Ekori Gp.

## Chapter I

### **1.1 Overview of the Block**

This block started functioning w.e.f.01.04.1961 and entered in its post stage –II since 01.04.1972. The latitude & longitude of this block is 19.276 and 82.242 respectively. This block is located at Papadahandi Block in the East, Chhatisgarh state in the west, Dabugaon block in the North and Kotpad block of Koraput District in the South. The headquarter of this block is located in Kosagumuda revenue village which is connected with all weather road from District headquarter. This block is 45 km away from district headquarter. Dabugam, Papadahandi, Nabarangpur, Kotpad blocks are the Neighboring blocks of this block. The Indravati, Bhaskel, & Angi are the major river. Mondei, Nuakhai are the local festivals of this Block. As per census 2011, the population of the block is 160661, out of which 21242 is Schedule caste, 98828 are Schedule Tribe and 40591 are other category.

Major Vulnerable areas of the Block are

- Asanga, Ghatoliguda, Kanatasaruguda, Village of K.Semela G.P.
- Bhataguda, Jagniguda, Padeiguda, Khandi Bagdori, Duglahandi of Chirma G.P.
- Ghatakusumi, Ghatchura, Alupadar, Baya Pujariguda Village of Binjili G.P.
- Guduriguda, Dhadiaguda, S.Keragam Village of Sana Ambada G.P.
- Ghatbasuli village of Ukiapalli G.P.
- Kerandimal of B.M.Semela G.P.
- Temera, Belputi, village of Temera G.P.
- B.Gumunduli of Bamuni G.P.

### **1.2 Area and administrative division**

The area and administrative division of the block can be described using the following information

- This block started functioning w.e.f. 01.04.1961 and entered in its post stage –II since 01.04.1972. The latitude & longitude of this block is 19.276 and 82.242 respectively. This block consists of 26 no. of GPs, 120 no. of revenue villages and 324 no. of hamlet villages in three no. of zilla Parishad Zones. There are 10 GPs in Zone –I, 7 GPs in Zone-II and 9 GPs in Zone-III, 10 RI circle. There are 3 Police station at the Block, Kodinga, Kosagumuda & Badaamada.
- Under this block and covering an area of 501.64 sq kms. Kosagumuda Block is 45 km away from district Hq.
- Chirma, K semla, Bamuni, Sanambada, Binjili, Ukiapali, Temera & B M Semla are the Vulnerabilities GP of this block. Dabugam, Papadahandi, Nabarangpur, Kotpad blocks are the Neighboring blocks of this block.
- The Indravati, Bhaskel, & Angi are the major river. The nearest water body is the river bhaskel which is 1 km away from Block Head quarter. Flood, Heavy Rainfall, Drought, Drowning, Snake Bite, Fire Accident are the major Disaster of this Block

### 1.3 Demographic Details as 2011 Census:

Sl. No	Name of the GP	No of villages	Total Number of HH	Total Population
1	Attigaon	3	1214	5135
2	Badambada	5	1598	7846
3	Badagumuda	2	531	2552
4	Balenga	6	1786	8165
5	Bamuni	7	1203	5001
6	Binjili	8	1514	6769
7	Bankuli	5	1202	5502
8	BM Semla	4	1686	7872
9	chirma	6	1311	6217
10	Ekor	2	674	3012
11	Kodinga	5	1696	7690
12	Pharsaguda	3	667	3179
13	Modeigaon	3	1316	5627
14	Karchmal	2	1071	5447
15	Kokadi Semla	7	1401	6395
16	Kosagumuda	7	2164	9388
17	Majhidhanua	5	1228	5665
18	M Keregaon	3	1054	4733
19	Mottigaon	2	1508	7196
20	Ponduguda	9	1454	6711
21	Rajoda	4	1571	7032
22	Sanambada	5	1239	5857
23	santoshpur	6	1891	9231
24	Taragaon	2	745	3517
25	Temera	5	1566	7044
26	Ukiapali	6	1662	7878

### 1.4 Rainfall (Annually)

SI	Month	Normal Rainfall (in mm)	Actual Rainfall (in mm)		
			2020	2021	2022
1	January		4.0	Nil	61.6
2	February		18.6	Nil	Nil
3	March		22.00	1.00	Nil
4	April		120.70	25.35	37.4
5	May		94.6	131.7	69.4
6	June		187.10	179.86	92.0
7	July		456.00	250.88	675.8
8	August		564.60	489.08	338.23
9	September		333.40	179.7	121.53
10	October		75.4	47.00	38.45
11	November		Nil	85.8	72.06
12	December		Nil	Nil	Nil

NB.: Highest rain fall Recorded (in one day) - 182.3<sup>0</sup> C

1. Rain Recording station (Location & Longitude/ Latitude of the Station\*) – Longitude – 82.24301, Latitude -19.27638 whereas the Longitude/ Latitude of this block is 82.242 & 19.276.

### 1.5 Month wise Highest and Lowest Temperature recorded in the Block (Last Year)

Sl. No	Month	Maximum Temperature (in Centigrade)	Minimum Temperature (in Centigrade)
1	April	39°C	17°C

## 1.6 TOPOGRAPHY

### 1.6.1 Geographical Area (in Hect.):

Sl. No	Name of the GP	Agricultural Land (ha)			Grazing land	Forest Land (ha)	Others	Total area
		High	Medium	Low				
1	Kosagumuda	937	337	273	26.6212	54.59	504.1834	585.3945
2	Rajoda	913	580	474	46.1439	297.6933	819.4398	1163.277
3	Santoshpur	1001	638	289	29.5229	383.1012	678.0749	1090.6989
4	Temra	748	295	354	15.6497	26.7426	372.9311	415.3234
5	Ponduguda	562	295	372	10.0527	46.0589	95.9179	152.0296
6	Kodinga	539	504	266	37.3133	384.4569	643.1905	1064.9608
7	Modeigam	628	165	242	73.1091	147.6669	1238.588	1459.364
8	Chirma	1052	206	164	10.7246	35.0673	466.3399	512.1317
9	K.Semla	1324	211	353	25.7996	96.4764	479.5776	601.8537
10	Binjili	997	581	378	22.8575		393.2227	416.0802
11	Ukiapalli	787	765	476	8.7860	4.0875	196.9432	209.8167
12	Badoambada	918	512	356	34.5128	210.3995	1132.767	1377.68
13	Sanaambada	851	547	387	14.0633	8.0454	314.2941	336.4028
14	Majhidhanua	801	258	295	11.0402	15.5648	227.9554	254.5603
15	Balenga	865	270	321	54.6021	468.1893	566.2967	1089.088
16	Bankuli	644	93	157	23.7235	61.2554	492.1597	577.1386
17	Motigam	657	145	212	131.8553	557.8951	1644.936	2334.686
18	Taragam	421	74	71	19.4135	162.9889	330.563	512.9653
19	Attigam	542	195	174	10.9997	27.1149	253.7671	291.8818
20	B.M.Semla	886	408	160	39.6242	409.3986	686.1972	1135.22
21	Badagumuda	660	105	77	10.9957	5.8682	288.7769	305.6408
22	Ekori	373	56	83	26.5200	56.5042	393.2964	476.3206
23	M.Keragam	562	117	209		224.1795	917.6815	1141.8611
24	Bamuni	1075	312	179	17.9161	74.9626	483.916	576.7946
25	Karchamal	696	148	216		321.5422	1449.239	1770.781
26	Pharsaguda	335	235	106	26.4310	163.256	432.7457	622.4326
		<b>19774</b>	<b>8052</b>	<b>6644</b>	<b>728.2779</b>	<b>4971.3835</b>	<b>15503.0007</b>	<b>20474.384</b>

### 1.6.2 Land Holding Pattern: (No. of HH)

Sl. No	Name of the GP	Large Farmers	Marginal farmers	Small Farmers	Agricultural laborers/ Share Croppers	Landless	Total
1	Kosagumuda	192	558	258	151	208	1367
2	Rajoda	241	697	329	152	380	1799
3	Santoshpur	237	683	323	162	186	1591
4	Temra	172	495	234	108	90	1099
5	Ponduguda	151	456	204	122	162	1095
6	Kodinga	125	362	169	79	131	866
7	Modeigam	127	387	174	89	206	983
8	Chirma	175	514	236	111	139	1175
9	K.Semla	232	679	315	184	123	1533
10	Binjili	241	693	328	151	252	1665
11	Ukiapalli	252	719	337	170	262	1740
12	Badoambada	224	648	302	141	352	1667
13	Sanaambada	218	633	296	172	172	1491
14	Majhidhanua	168	480	225	105	87	1065
15	Balenga	182	516	242	122	188	1250
16	Bankuli	112	317	148	69	115	761
17	Motigam	124	359	168	98	195	944
18	Taragam	78	203	102	46	57	486
19	Attigam	112	323	151	76	59	721
20	B.M.Semla	179	515	241	112	187	1234
21	Badagumuda	102	298	142	81	108	731
22	Ekori	66	186	103	43	107	505
23	M.Keragam	109	315	147	74	86	731
24	Bamuni	192	558	260	121	101	1232
25	Karchamal	135	376	176	89	137	913
26	Pharsaguda	86	248	112	58	80	584
	<b>Total</b>	<b>4232</b>	<b>12218</b>	<b>5722</b>	<b>2887</b>	<b>4166</b>	<b>29225</b>

### 1.6.3 Cropping Pattern:

Sl.No	Name of the GP	Type of Crops ( Ravi/ /Kharif/ Zaid)	Area Cultivated (in Hect.)	Area under Crop insurance (in Hect.)
1	Kosagumuda	Kharif –Paddy	1057	43.64
2	Rajoda	Kharif –Paddy	1563	9.52
3	Santoshpur	Kharif –Paddy	1394	72.04
4	Temra	Kharif –Paddy	886	20.93
5	Ponduguda	Kharif –Paddy	715	21.00
6	Kodinga	Kharif –Paddy	758	48.00
7	Modeigam	Kharif –Paddy	752	12.00
8	Chirma	Kharif –Paddy	883	53.00
9	K.Semla	Kharif –Paddy	1346	42.00
10	Binjili	Kharif –Paddy	1409	8.19
11	Ukiapalli	Kharif –Paddy	1501	22.34
12	Badoambada	Kharif –Paddy	1221	3.35
13	Sanaambada	Kharif –Paddy	1312	2.62
14	Majhidhanua	Kharif –Paddy	849	45.72
15	Balenga	Kharif –Paddy	907	4.00
16	Bankuli	Kharif –Paddy	393	2.00
17	Motigam	Kharif –Paddy	586	4.00
18	Taragam	Kharif –Paddy	186	2.00
19	Attigam	Kharif –Paddy	453	9.00
20	B.M.Semla	Kharif –Paddy	872	57.00
21	Badagumuda	Kharif –Paddy	346	10.00
22	Ekori	Kharif –Paddy	165	9.00
23	M.Keragam	Kharif –Paddy	458	7.00
24	Bamuni	Kharif –Paddy	1083	14.93
25	Karchamal	Kharif –Paddy	676	39.37
26	Pharsagua	Kharif –Paddy	462	23.00
			<b>22524</b>	<b>585.65 Ha</b>

### 1.6.4 Livelihood Details:

Name of the Block	Total house holds	Agriculture	Wage labour	Horticulture	Fisherman	Petty Business	Others (specify) OLM
Kosagumuda	34952	18200	28629	1500	500	7800	36150

### 1.6.6 Housing Pattern

Name of Gram Panchayat	Type of Houses			Total
	No. of Kuchha Houses	No. of Semi Pucca Houses	No. of Pucca Houses	
ATIGAM	127	252	380	759
B M SEMAL	362	314	473	1149
BADAAMADA	197	328	492	1017
BADAGUMUDA	236	86	131	453
BALENGA	131	421	632	1184
BAMUNI	318	270	406	994
BANKULI	157	296	445	898
BINJILI	148	231	348	727
CHIRMA	130	216	325	671
EKORI	122	140	212	474
K SEMALA	109	213	320	642
KARCHAMAL	106	198	299	603
KODINGA	300	312	468	1080
KOSAGUMUDA	498	431	648	1577
M KERAGAM	293	176	266	735
MAJHIDHANUA	271	208	314	793
MODEIGAM	112	243	366	721
MOTIGAM	167	268	402	837
PHARSAGUDA	165	128	194	487
PONDUGUDA	138	344	517	999
RAJODA	469	252	379	1100
SANAMADA	169	208	313	690
SANTOSH PUR	254	303	456	1013
TARAGAM	127	166	249	542
TEMERA	270	256	385	911
UKIAPALI	267	264	398	929
<b>TOTAL</b>	<b>5643</b>	<b>6536</b>	<b>9806</b>	<b>21985</b>

### 1.6.7 Drinking Water Sources

Name of the GP	Tube well	Over Head Tanks	PWS	Mega PWS
ATTIGAN	74	0	0	<b>COVERED</b>
BADAMADA	104	0	0	<b>COVERED</b>
BADAGUMUDA	32	1	1	<b>COVERED</b>
BALENGA	137	0	0	<b>COVERED</b>
BANKULI	61	0	0	<b>COVERED</b>
BINJILI	86	2	2	<b>COVERED</b>
B M SEMLA	94	2	2	<b>COVERED</b>
EKORI	48	1	1	<b>COVERED</b>
KARCHAMAL	48	1	1	<b>COVERED</b>

KOSAGUMUDA	141	2	2	COVERED
MAJHIDHANUA	85	1	1	COVERED
M KERAGAN	74	1	1	COVERED
MODEIGAN	66	0	0	COVERED
SANTOSHPUR	134	1	1	COVERED
TARAGAN	58	1	1	COVERED
UKIAPLAI	91	3	3	COVERED
BAMUNI	63	2	2	COVERED
CHIRMA	64	1	1	COVERED
KODINGA	100	2	2	COVERED
K SEMLA	84	0	0	COVERED
MOTTIGAN	104	2	2	COVERED
PHARSAGUDA	43	1	1	COVERED
PANDUGUDA	111	4	4	COVERED
RAJODA	67	3	3	COVERED
SANAMADA	73	2	2	COVERED
TEMERA	86	3	3	COVERED
	<b>2128</b>	<b>36</b>	<b>36</b>	

### 1.6.8 Infrastructure

Sl.	Name of the GP	PDS Outlets	Post Offices	Police Station/ Outpost	Pucca buildings	SDH/CHC	PHC	Dispensary	Cyclone/flood Shelters	Educational Institutions				Livestock centers	Cottage Industries	Industries	Godown	Bank	AWC	RI Office
										UP	ME	High	College							
1	Attigaon	1			380					3	2	1		1					10	
2	Badambada	1	1	1	492		1			6	3	1				2			14	1
3	Badagumuda	1			131		1			1	1	1		1					4	
4	Balenga	1	1		632					8	4	1		1					17	1
5	Bamuni	1			406					7	1	1							11	1
6	Bankuli	1			445					6	2	1							11	
7	Binjili	1	1		348					7	3	1		1					12	
8	BMSemla	1	1		473					4	4	1							17	
9	Chirma	1			325					4	2	1		1					9	1
10	Ekori	1			212					2	1	1							7	
11	Karchamal	1			299					2	2	1	1						8	
12	Kodinga		1	1	468		1	1		4	4	2	1		1	2	1		17	1
13	Kosagumuda	1	1	1	648	1	1	1		8	8	2			1	3	1		15	1

14	K Semla	1			320		1			5	3	1			1			13		
15	Majhidhanua	1			314					2	3	1		1		1			10	
16	Modeigaon	1	1		366					4	2	1							11	1
17	Mottigaon	1			402		1			9	3	1		1					19	
18	M Keregaon	1			266					6	3	1							12	
19	Ponduguda	1	1		517					5	4	1		1					15	
20	Pharsaguda	1			194					3	2	0							6	
21	Rajoda	1	1		379					6	2	1		1				1	12	1
22	Sanambada	1			313					5	2	1							9	
23	Santoshpur	1	1		456					7	3	1							18	
24	Taragaon	1	1		249		1			6	1	1						1	8	1
25	Temera	1	1		385					4	3	1							13	
26	Ukiapali	1	1		398					6	2	1							12	1

**1.6.9 Industries: There is no any major industry in this Block besides only one small industry.**

Name of the GP	Name of the Industries	Type of industry	Manpower employed	Infrastructure available	Chemicals used	Production
Pharsaguda	Maa Mangala Kaju Mill	Micro	25	Available	Nil	Kaju

**1.6.10 Financial Institutions (Banks):**

Sl. No	Name of the GP	Name of the Bank	Location and Contact person	Contact Number
1	Kodinga	UGB	Kodinga, Paul alex Ekka	9776987623
2	Kosagumuda	UGB	Kosagumuda, Prasad Kumar Mishra	8249412063
3	Taragaon	UGB	Kottagaon, Om Prakash Budek	9178491934
4	Rajoda	UGB	Rajoda, sugayan Singh	8249232942
5	Kosagumuda	SBI	Kosagumuda, Rama Murty Machha	7008867519
6	Kosagumuda	ICICI	Kosagumuda, Kamal Besra	7873516470

**1.6.11 Communication network**

Sl. No	Type of alternate communication	Name & Address of the Contact person	Telephone Number
1	VHF station	1. Umesh Chandra Majhi, Kosagumuda Police Station. 2. Jugal Sabar, Kodinga Polistation.	1. 8018255115 2. 7749893839

2	HAM amateur radio stations	NA	
3	DMR Radio	NA	
4	Others (If any)	NA	

**1.7 Major/ Medium/Minor Irrigation Facility:**

SI.No	Name of the Project	Location of the Project	Ayacut in Hect.
1	Pujariguda MIP	K SEMALA	8 Hector

**1.8 Other Irrigation Facilities and Sources:**

Name of the Block	No. of LI points	Remarks
Kosagumuda	195	

**NB.: GP wise list of LI points to be annexed**

**Chapter II**  
**HAZARD & VULNERABILITY ANALYSIS**

**2.1 History of Disasters**

SI	Types of Hazards	Year of Occurrence	GPs Affected (Numbers)	Types of Loss				
				Human	Livestock	Crop	Houses	Infrastructure
1.	Flood	2010 2015 2019	15			√	√	√
2.	Lightening	Each Year	26	√	√			√
3.	Snake Bite	Each Year	12	√				
4.	Heavy Rain	2010, 2015, 2017, 2019, 2022	26	√		√	√	√
5.	Drought	2011, 2015, 2018	26			√		
6.	Drowning	2015 to 2022	26	√				
7.	Fire Accident							
NB.	Provide details of disaster occurred in the last 20 years including the local disasters.							

## 2.2 Seasonality of Hazard

Type of Hazards	Jan-Mar				April-June				July-Sep				Oct-Dec			
Flood									√	√	√	√				
Lightening			√	√	√	√	√	√	√	√	√	√				
Snake Bite	√	√	√	√	√	√	√	√	√	√	√	√	√	√	√	√
HeavyRain									√	√	√	√	√			
Drought									√	√	√	√	√	√	√	√
Drowning	√	√	√	√	√	√	√	√	√	√	√	√	√	√	√	√
Pest attack									√	√	√	√				
HailStrome					√	√	√	√								
Fire Accident	√	√	√	√	√	√	√	√								

## 2.3 Risk Assessment

Type of Hazards	Time of Occurrence	Potential Impact (Numbers)			Vulnerable areas (Name of the GPs)
		GP	Village	Population	
Flood	Jul- Sep	08	20	13900	Bamuni, K.semala, Chirma, Sanambada, Temera, BM.Semla, Binjili, Ukiapali
Lightening	Jul- Sep	26	120	160661	All GPs
Snake Bite	Jan-Dec	26	120	160661	All GPs
HeavyRain	June-Oct	26	120	160661	All GPs
Drought	July-Dec	26	120	160661	All GPs
Drowning	Jan-Dec	26	120	160661	All GPs

## 2.4 Vulnerable population

### 2.4.1.No of Households under Food security:

Sl. No	Total Number of HH	Category	
		NFSS	SFSS
1	42515	41662	859

### 2.4.2 No of person under Social Security scheme

Sl. No	Name of the GP	NSA P	MBP Y	Old age Pension	Disability pension	Widow Pension	Transgender	Others (AIDS)
1	ATIGAM	320	341	403	42	215	0	1
2	BADAAMDA	633	336	713	69	185	0	2
3	BADAGUMUDA	329	135	323	48	93	0	0
4	BALENGA	503	436	642	74	223	0	0
5	BAMUNI	380	330	470	44	196	0	0
6	BANKULI	171	374	390	28	140	0	0
7	BINJILI	278	496	523	40	211	0	0
8	B.M.SEMLA	310	535	543	42	260	0	0
9	CHIRMA	567	183	461	56	232	3	1
10	EKORI	210	259	312	31	125	0	1
11	KARCHAMAL	304	185	357	25	107	0	6

12	KODINGA	281	593	573	83	218	0	1
13	KOSAGUMUDA	982	180	795	78	283	0	4
14	K.SEMLA	277	493	548	36	185	0	1
15	MAJHIDHANUA	225	578	593	34	168	0	1
16	M.KERAGAM	354	128	322	27	132	0	0
17	MODEIGAM	394	286	463	72	145	0	0
18	MOTIGAM	431	269	413	39	248	0	0
19	PHARSAGUDA	239	183	293	29	97	0	0
20	PONDUGUDA	201	659	590	56	214	0	1
21	RAJODA	317	327	453	68	122	0	1
22	SANAMDA	336	408	421	48	275	0	0
23	SONTOSHPUR	466	459	684	75	166	0	0
24	TARAGAM	282	268	284	25	241	0	0
25	TEMERA	501	478	659	103	215	0	1
26	UKIAPALLI	517	495	747	44	221	0	0
	<b>TOTAL</b>	<b>9808</b>	<b>9414</b>	<b>12975</b>	<b>1316</b>	<b>4917</b>	<b>3</b>	<b>21</b>

## 2.5 Vulnerability (Provide Numbers in the table. The detail list to be annexed)

### 2.5.1 Cyclone

SI	Name of the GP	No of Villages	No of Fisherman Habitation	Population	Distance from the Sea	Remarks
	Nil	Nil	Nil	Nil	Nil	Nil

### 2.5.2 Flood (08 GP)

SI	High			Medium			Low		
	Name of the GP	No of Villages	Population	Name of the GP	No of Villages	Population	Name of the GP	No of Villages	Population
1	Chirma	5	2817	Bamuni	1	593	Tenera	2	875
2	Ukiapali	1	931	K Semala	2	1131	B M semala	2	1173
3	Binjili	5	3875	Sanambada	2	1762			

### 2.5.3 Tsunami

SI	Name of the GP	No of Villages	Population	Distance from the Sea	Remarks
	NIL	NIL	NIL	NIL	

### 2.5.4 Area Specific Disaster

SI	Disaster	Name of the GP	No of Villages	Population	Remarks
1	Drought	All GPs	120	160661	
2	Lightning	All GPs	120	160661	
3	Flood	8 GPs	20	13900	
4	Snakebite	All GPs	120	160661	
5	Drowning	All GPs	120	160661	

**2.5.5 Vulnerability (Provide Numbers in the table. The detail list to be annexed)**

SI	Particulars	Flood	Cyclone	Tsunami	Landslide
1.	Gram Panchayat	8	Nil	Nil	Nil
2.	Revenue Village	20	Nil	Nil	Nil
3	Educational Institutions/ Residential Schools	73	Nil	Nil	Nil
4	Anganwadi Centres	94	Nil	Nil	Nil
5	Special Schools	0	Nil	Nil	Nil
6	Health institutions	4	Nil	Nil	Nil
7	Woman Care Centres/Maa Griha	0	Nil	Nil	Nil
8	Orphanage	0	Nil	Nil	Nil
9	Child Care Institution	0	Nil	Nil	Nil
10	Old Age Home	0	Nil	Nil	Nil

\*[ Vulnerability may be mapped taking into consideration the geographic location]

**2.6 List of Embankments:**

Sl. No	Name of the Embankments	Type of Embankments	Length of Embankments
	<i>Left Embankment of Indravati River</i>	earthen	180 m
	<i>Right Embankment of Indravati River</i>	earthen	180 m
	<i>Centre Embankment of Indravati River</i>	earthen	180 m

**2.7 River Carrying Capacity;**

Name of the River	Gauge Station	Warning Level (in Mts.)	Danger Level (in Mts.)	Highest Flood Level (in Mts)
Indravati	64-A- Nabarangpur Code-AGG0047 (CWC)	557.754mt	558.745mt	556.005mt

**Chapter III**  
**RESOURCE & CAPACITY ANALYSIS**

3.1 Resource Inventory/ Capacity Analysis:

**3.1.1 Transportation**

Resource Type	Details	Agency/Association name	Contacts with Telephone No.
<i>Transportation and Communication</i>	BUS- OSRTC	ATM OSRTC	7008109253
	Truck		
	Boats		
	Ambulance	H & FW	102/108/7326828369

**3.1.2 Water Supply**

Resource Type	Details	Agency/Association name	Contacts with Telephone No.
<i>Drinking water</i>	Tankers-11	Block Office ( RWSS )	9937390884
	Overhead tanks-47	Block Office ( RWSS )	9937390884
	Mobile tankers		

**3.1.3 Debris & Road Clearance**

Resource Type	Details	Agency/Association name	Contacts with Telephone No.
<i>Cleaning and Cutting Equipments</i>	Chain Saw -2	Fire office kosagumuda	8763117831
	Proklins -13	Amjad khan,Dibakar Bisoi,MD.Asim	8144574211,9937391688,8637260318
	Earthmoving Vehicles (JCB)- 8	Dibakar Bisoi,Rupesh Gupta,Mohendra Bisoi,	9937391688,7987784151,8327714771.
	Debris/Road Clearance equipments-1	Fire office kosagumuda	8763117831

**3.1.4 Other Resources**

Resource Type	Details	Agency/Association name	Contacts with Telephone No.
<i>Other Resources</i>	Tower light	NIL	NIL
	Gen sets-2	Block office & tahsil office	9937807357,9178924365
	Pump set-1	Fire office kosagumuda	8763117831

**3.2 Transportation Facilities:**

Sl.	Name of the GP	Bus Owners Association	No. of Bus	Truck Owners Association	No. of Trucks	Boat Owners Association	No. of Boats
	Kosagumuda		7				

### 3.3 Storage facilities with capacity

Sl.No	Type of storage structure (Pucca / Asbestos)	Location	Capacity	Contact Person	(Address and Phone no.)	Remarks
1	Asbestos	Kodinga	1000MT	RMC Secretary, Nabaranga pur	Nabarangapur 8339943017	
2	Asbestos	Kosagumuda	2500MT			
3	Asbestos	Badaambada	1000MT			
4	pucca	Attigam GP office godown	300 qntl	Sarpanch	7854958609	
6	pucca	Badambada gp office godown	300 qntl	sarpanch	9556041102	
7	pucca	Badagumuda gp office godown	300 qntl	sarpanch	6370014219	
8	pucca	Balenga gp office godown	300 qntl	sarpanch	8260414351	
9	pucca	Bankuli gp office godown	300 qntl	sarpanch	9861560631	
10	pucca	Bamuni gp office godown	300 qntl	sarpanch	7848906049	
11	pucca	Binjili gp office godown	300 qntl	sarpanch	8249788442	
12	pucca	B.M semla gp office godown	300 qntl	sarpanch	9668442859	
13	pucca	Ekori gp office godown	300 qntl	sarpanch	9348839895	
14	pucca	Chirma gp office godown	300 qntl	sarpanch	9178177385	
15	pucca	Kosagumuda gp office godown	300 qntl	sarpanch	9668120440	
16	pucca	Kodinga gp office godown	300 qntl	sarpanch	8249056544	
17	pucca	Karchamalgp office godown	300 qntl	sarpanch	8658028003	
18	pucca	K. semla gp office godown	300 qntl	sarpanch	7978016019	
19	pucca	Modeigam gp office godown	300 qntl	sarpanch	7855832804	
20	pucca	Majhidhanua gp office godown	300 qntl	sarpanch	6263053251	
21	pucca	Motigam gp office godown	300 qntl	sarpanch	8847822698	
22	pucca	m.keragam gp office godown	300 qntl	sarpanch	9337701742	
23	pucca	Pharsagudagp office godown	300 qntl	sarpanch	9348899611	
24	pucca	Ponduguda gp office godown	300 qntl	sarpanch	9668992157	

25	pucca	Rajoda gp office godown	300 qntl	sarpanch	9348001934	
26	pucca	Sanambada gp office godown	300 qntl	sarpanch	8917218524	
27	pucca	Santoshpur gp office godown	300 qntl	sarpanch	6371304912	
28	pucca	Taragam gp office godown	300 qntl	sarpanch	7682920822	
29	pucca	Temra gp office godown	300 qntl	sarpanch	9938584618	
30	pucca	Ukiapali gp office godown	300 qntl	sarpanch	7681039509	
31	pucca	Kosagumuda block office godown	300 qntl	BDO,kosag umuda	7978643409	

### 3.4 Health Institutions

Name of the GP	Name of the GP ( Location )	Staff Available	Name of Contact number of IIC
BANKULI	JHADKUSUMI SC	Ambika Patra	9777274320
	BANKULI HWC SC	Pritilata Mandal	8908993497
BALENGA	MIRMINDA HWC SC	Pramila Nayak	9439988930
	BALENGA SC	Mamata Mohanty	9439988938
TARAGAM	HWC PHC KOTTAGAM	DR BADRI NARAYAN SAHOO	9178644898
	KOTTAGAN SC	Puspalata Samantaray	9439988934
M KERAGAN	M KERAGAN	SUBHASHMITA JAL	7848802445
MOTIGAN	HWC PHC MOTIGAM	SOBHAN CHANDRA SINGH	9337166562
	BADA KHUNA	Sakuntala Gauntia	9439999449
	MOTIGAN	PRIYANKA MAHARANA	7008676018
ATTIGAN	ATTIGAN	Sakuntala Gauntia	9439999449
KODINGA	DUMA DEI	Sunita Ku.Dash	9439988943
	KODINGA	Puspanjali Pattanayak	9439999505
PONDUGUDA	PONDUGUDA	Rajeswari Sahoo	9439988945
	JOBAGUDA	Supriya Mandal	9439988944
B M SEMLA	JHARSEMLA	Minakhi Singh	9439988941
	B M SEMLA	Anupama Das	9439988940
PHARSAGUDA	PHARSAGUDA	Sujata Biswal	9439988942
EKORI	EKORI	P. N KHOSALA	9439988947
BODO	SANAGUMUDA HWC PHC	DR. R. VIJAY KUMAR	9938703075

GUMUDA	BODO GUMUDA	Jaymani Bhatra	9439999499
MODEIGAN	MODEIGAN	SARITA BHATRA	9439999423
	SARGIGUDA	SIKHA PRIYA DARSINI SAHOO	9439988911
RAJODA	RAJODA	Sandhyarani Behuria	9439999501
	CHURCHUNDA	Bhagabati Nayak	9439988913
BAMUNI	BAMUNI	C.R.M Grahana	9439999502
	KERLA	P.K.Chakrabati	9439988912
K SEMLA	HWC PHC ASONGA	DR ADYARASMI SWAIN	8144463388
	K SEMLA	Sakuntala Pattnayak	9439988500
	ASONGA	Pinkeswari Nag	9439988915
CHIRMA	DUGLAHANDI	Jogeswari Pujari	9439988911
	CHIRMA	Sunyaprabha Mohanty	9439988916
KARCHAMAL	KARCHAMAL	RASMITA BAGH	7326005422
SAN AMBDA	SAN AMBDA	SULOCHANA PRADHAN	8240063830
	NEIGAN	Diptimayee SWAIN	9439988923
UKIAPALLI	UKIAPALLI	Sasmita Sahu	9439999509
	BOROGAN	DAMAYANTI PRADHAN	6371171245
BADA AMBDA	HWC PHC BADA AMBADA	HARMAMOHAN JENA	9777336490
	BADA AMBDA	Kaikee Pradhani	8455847319
	PUJARIGUDA	Joshna rani Padhi	9439988812
BINJILI	BINJILI	Sukanti Senapati	9439999507
	GHATCHURA	Sanjukta ku.Rathabhoi	9439988925
SANTOSH PUR	AUNLI	Reena Sahu	9439988910
	GHODA DHANUA	Ranjulata Pradhan	9439988907
	SANTOSH PUR	Kanaklata Sathpathy	9439988996
MAJHI DHANUA	MAJHI DHANUA	Sulochana Dash	9439988909
KOSAGUMUDA	CHC, KOSAGUMUDA	DR. GYANA RANJAN PADHI	9438914206
	MAA GRUHA	RASMITA BHATRA	9178838725
	BAJRAGAD	Sariyama Harijan	9439988904
	KOSAGUMUDA	Srimati Behera	7066068878
TEMRA	PODARGAN	Phulmati Pujari	9439999448
	TEMRA	Rita Prabha Sethi	9439988906

### 3.5 Police Stations

Police Station	Name of the G.P (Location)	Staff Available	Name and Contact number of IIC
Kosagumuda	Kosagumuda	16	Umesh Chandra Majhi ,8018255115
Kodinga	Kodinga	21	Jugal Sabar, 7749893839
Badaambada (out post)	Badaambada	2	Lalitikumar.Ponda,8249053990

### 3.6 Multipurpose Cyclone/Flood Shelter with capacity:

Sl.	Name of the GP	Type of shelter	Capacity (Room & Plinth Area)	Location	Contact Person (Address & Phone no.)	Facilities Available	Remarks (Single or Double)
	<u>NIL</u>	<u>NIL</u>	<u>NIL</u>	<u>NIL</u>	<u>NIL</u>	NIL	

### 3.7 Identified safe shelters (single/Double storied) with capacity:

Sl. No	Name of the GP	Type of shelter	Capacity (Room & Plinth Area)	Location	Contact Person (Address & Phone no.)	Facilities Available	Remarks (Single or Double)
<u>1</u>	Chirma	Chirma UP School	5 Rooms & 1500sq foot	Chirma	<u>Sarpanch</u> <u>9178177385</u>	Drinking water Toilet Power Back up Others	<u>single</u>
<u>2</u>	K Semla	GP Office	3 rooms & 240sq foot each room	K Semla	<u>Sarpanch</u> 7978016019	Drinking water Toilet Power Back up Others	<u>single</u>
<u>3</u>	Sanambada	UP School	3 rooms & 240sq foot each room	Neigan	<u>Sarpanch</u> 8917218524	Drinking water Toilet Power Back up Others	<u>single</u>
<u>4</u>	Binjili	Binjili High school	3 rooms & 240sq foot each room	Binjili	<u>Sarpanch</u> 8249788442	Drinking water Toilet Power Back up Others	<u>single</u>
<u>5</u>	Ukiapali	Baragan High school	3 rooms & 240sq foot each room	Baragan	<u>Sarpanch</u> 7681039509	Drinking water Toilet Power Back up Others	<u>single</u>
<u>6</u>	Bamuni	Kalyan Mandap	3 rooms & 240sq foot each room	Kerla	<u>Sarpanch</u> 7848906049	Drinking water Toilet Power Back up Others	<u>single</u>

<u>7</u>	Temera	Ashram School	3 rooms & 240sq foot each room	Belputi	Sarpanch 9938584618	Drinking water Toilet Power Back up Others	<u>Double</u>
<u>8</u>	BM Semla	Ashram School	3 rooms & 240sq foot each room	Kerandimal	Sarpanch 9668442859	Drinking water Toilet Power Back up Others	<u>Double</u>

### 3.9 Human Resources:

Expertise	Availability in Number				
	GP	GP	GP	GP	GP
Doctor	Taragam-1	Attigam-1	Kodinga-1	Ksemela-1	Kosagumuda-3
Fire personnel	Kosagumuda-6				
ASHA	There are 289 no of ASHA of 26 no of GPS under kosagumuda Block				
AWW/Helper	There are 310 no of AWW & 292 no Helper of 26 no of GPS under kosagumuda Block				
Other Health professional	No				
AYUSH Professional	K.Semela -1				
SEM (Tankers/PWS/Gen sets)	There are 75 no of SEM,11 Tanker & 47 PWS under kosagumuda Block				
Drivers (Road and Water ways)	No				

### 3.10 List of NGOs in DM

Name of NGOs and CBOs	Area of Operation	Sector	Volunteers available	Professional	Contact Address
Harsha Trust	10 GP	10 GP	30	3	Dasarathi Padhi-7008772041

### 3.11 Volunteers Profile: (List with contact to be annexed)

Sl. No.	Name of the Scheme/ Project	Total Number of Volunteers	No. of Volunteers Trained				
			Search & Rescue	First Aid	Ham Radio	CBDM	Others (Specify)
01	MCS/ MFS	NIL	NIL	NIL	NIL	NIL	NIL
02	Aapda Mitra	NIL	NIL	NIL	NIL	NIL	NIL
03	Disaster Management Teams	1350	NIL	NIL	NIL	NIL	NIL
04	Civil Defence	NIL	NIL	NIL	NIL	NIL	NIL

## Chapter IV

### PREPAREDNESS PLAN

#### **4.1 Preparation/Updating of Disaster Management Plan of Block.**

Sl No.	Activity	Timeline (Month/Year)	Remarks
	Preparation of BDMP	September, 2022	
	Sharing of Plan with Stakeholders	September, 2022	
	Review of the Plan	February (Each year)	
	Updating of the Plan	March (Each year)	

NB : The plan once prepared should be shared with all the stakeholders and to be reviewed at least once in every year preferably in the month of March and the necessary changes to be incorporated for updating the plan

#### **4.2 Preparedness at the Gram Panchayat level**

**4.2.1 Village Disaster Management Plan:-**The development of Disaster Management Plan at village level and the capacity and resilience of the community to equip them with skill so that management of various hazard because of life becomes a way of life for them. The document will have the local community prepare for and to respond to disaster effective. In first Phase of VDMP 30 villages of Kosagumuda Block have been taken up and in Second Phase 11 villages will be taken up.

#### **4.2.2 Gram Panchayat Disaster Management Plan:-**

It aims to develop a culture of disaster resilience at the grass root level among the Panchayats/ Villages and Rural Local Bodies. It seeks to establish a frame work align the disaster management measures in rural areas. All stakeholders including PRIs and Govt. Functiionaries of Panchayat to participate in planning implementation and evaluation of the plan. As PRI, the representative body of the people is the most appropriate institution from the village to District level the close involvement will be able to make people more prepared for counter in natural disasters as well as involve them in all possible preventive and protective activities so that the impact of disasters are mitigated and people are able to save their lives and property.

#### **4.2.3 Tsunami Preparedness Plan (50 Words):-**Not applicable

#### **4.2.4 Table top exercises & Mock drill of 18th & 19th June:-**

The objective of mock drill is to review the emergency preparedness plan of the organization and evaluate standard operating procedure, so that concerned persons would deliver their duties effectively while keeping in cognizance of life and property, if the employees and concerned stakeholders are trained, then the response during emergency would be smooth and effective. Every

year Table top Exercises is being conducted in Kosagumuda Block on 18<sup>th</sup> of June and due to absence of MFS in the Block Mock Drill is not conducted in the block.

#### 4.2.5 Table Top Exercise to assess preparedness:-

1. Improve the coordination between all the line departments along with its stakeholders to make more effective of rescues.
2. All the flood effected people should be included under different flagship programmer are being implemented by the govt. for the immediate restoration/renovation for their damage of property.
3. For immediate response inventory of all available resources in the district should be made.
4. All the stakeholders and Govt. and Line Department Officials should be properly trained to combat against disaster.
5. SOP should be prepared for the grass root field functionaries.

#### 4.2.6 Training & Capacity building in the Block:-

Training and capacity Building programme is being conducted in the block among all the line department officials to create awareness to tackle any type of Disaster. Block Level Disaster management core committee has been constituted by the all line department Officials. Committee of 30 villages during 1<sup>st</sup> phase of village Disaster management Plan has been sensitized .

#### 4.3 Awareness Generation Activities (Annexure Leaflets)

SI No.	Subject	Participants	To be Facilitated by	Month
1	Heat wave	All line department officials, PRI members & Villagers	Tahasildar & BDO	March
2	Cyclone & Flood safety	All line department officials, PRI members & Identified Volunteers	DEOC, Nabarangpur, Fire Personnels, Tahasildar	May
3	Lightning	All line department officials, PRI members & Villagers	Tahasildar & DEOC	April
4	Snakebite	All line department officials, PRI members & Villagers	Tahasildar, DEOC & MO	May
5	Sanitation & Hygiene	All line department officials, PRI members & Villagers	MO, CDPO, JE- RWSS, Asha, AWW	June
6	Drowning Prevention	All line department officials, PRI members & Villagers	Fire Personnel & Tahasildar	July

7	Tsunami (Coastal Villages)			
8	Epidemic/Pandemic	All line department officials, PRI members & Villagers	MO	November
9	Chemical Emergency			
10	Others			

#### 4.4 Stakeholder mapping

SI	Level	Designation	Contact (Landline)	Contact (Mobile)
1	District	District Collector/ADM		9556568435
2		ADM		9439613560
3		CDO-cum-EO, ZP		9437302402
4	Sub Division	Sub Collector		9937276050
	Block Development Officer9040818458			
1	Block	Tahasildar		9337339341
2		MO I/C		7504471202
3		CDPO		9437780601
4				
1	Ukiapali GP	Sarpanch		7681039509
2	Ukiapali GP	PS Member		9938773030
3	Ukiapali GP	PEO cum Nodal Officer		9078296534
4	Ukiapali GP	AWW		6370708464
5	Ukiapali GP	ASHA		9668445672
1	Binjili GP	Sarpanch		8249788442
2	Binjili GP	PS Member		8328909007
3	Binjili GP	PEO cum Nodal Officer		8917469705
4	Binjili GP	AWW		9556718688
5	Binjili GP	ASHA		7683978736
1	BamuniGP	Sarpanch		7848906049
2	BamuniGP	PS Member		9692162945
3	BamuniGP	PEO cum Nodal Officer		8018868548
4	BamuniGP	AWW		6370346235
5	BamuniGP	ASHA		8280422835
1	K Semla GP	Sarpanch		9178630317
2	K Semla GP	PS Member		6372319877

3	K Semla GP	PEO cum Nodal Officer		7008548706
4	K Semla GP	AWW		8455811503
5	K Semla GP	ASHA		8282422859
1	Chirma GP	Sarpanch		9178177385
2	Chirma GP	PS Member		7609960561
3	Chirma GP	PEO cum Nodal Officer		9078296534
4	Chirma GP	AWW		9178772146
5	Chirma GP	ASHA		7326846689

## Chapter V

### RESPONSE PLAN

5.1 **Block Disaster Management Core Committee:** - Regarding block level Disaster Management Core Committee has been constituted with the following members with reference to the letter no.2389 dated 03.09.2022 of OSDMA.

Sl.	Designation	Office Contact	Mobile Number
1	Block Development Officer		9040818458
2	Tahasildar		9337339341
3	Asst Executive Engineer		9937303038
4	MO I/c		7504471202
5	CDPO		9437780601
6	BSSO		7008026580
7	Block Agriculture Officer		9668224873
8	Block Veterinary Officer		9937715210
9	Welfare Extension Officer		9777139409
10	Marketing Inspector		9437222072
11	GP Extension Officer		9556188757
12	AEE/JE – RWSS		9937390884
13	AEE/JE – DISCOM(TPSODL)		9438259258
14	Station officer, fire		876311831
15	IIC, Kosagumuda		8018255115
16	IIC, Kodinga		7749893839

#### 5.2 Zonation of Block

SL	Name of the officer	GPs assigned	Contact details of the Officer
1	Trilochan Chhanchan, GPEO	Attigaon, Bankuli, Taragaon, Mottigaon, M. Keregaon Balenga, Temera, Badagumuda, Ekor, BMSemla	9556188757
2	Ranjan Mahananda, WEO	Majhidhanua, Santoshpur, Kosagumuda, Badambada, Sanambada, Ukiapali, Binjili	9777139409
3	Soumya Nayak, BSSO	Kodinga, Pharsaguda, Ponduguda, Chirma, Modeigaon, Karchamal, K Semla, Rajoda, Bamuni	7008026580

### 5.3 Gram Panchayat Nodal officer

SL	Name of the Gram Panchayat	Nodal officer	Contact details of the Officer
1	Attigaon	Ankita Sahu,APO	9438357044
2	Badambada	Suresh Ku.Patra,PEO	7655073220
3	Badagumuda	Gadadhar Pujari,PEO	8144920827
4	Balenga	Pritam Bisoi,JE	7008115423
5	Bankuli	Uttam Kissan,JE	7894827812
6	Bamuni	Tulsiram Sabar,JE	7894363472
7	Binjili	Kailash Panigrahi,PEO	8917469705
8	BMSemla	Soumya Nayak,BSSO	7008026580
9	Chirma	Sanjay Mahakud,PEO	7008548706
10	Ekor	Judhistir Rajgond,PEO	7008385818
11	Karchamal	Ranjan Mahananda,WEO	9777139409
12	Kosagumuda	Prasanna ku Panda,PEO	9668607046
13	Kodinga	Tiki Chandra Nayak,PEO	9556664688
14	K Semla	Sitakanta Rout,MI	9437222072
15	Majhidhanua	Trilochan Chhanchan,GPEO	9556188757
16	Mottigaon	Suryanarayan Nanda,JE	9668123738
17	Modeigaon	Dipak Raj Bhatra,JE	9437118546
18	M keregaon	Amresh Nayak,JE-RWSS	9937390884
19	Ponduguda	Brahmadata Sahu,JE	8658313276
20	Pharsaguda	Prafulla Bagh,PEO	8144787211
21	Rajoda	Bhimsen Pradhani,PEO	8018868548
22	Sanambada	Santosh Biswal,JE	8658668575
23	Santoshpur	Aswini Pattanaik,AE	9937303038
24	Taragaon	Mitarani Padhy, BPM	9438354133
25	Temera	Kirtiranjana Sahu,BRC	8866553699
26	Ukiapali	Dambrudhar Bhatra,PEO	9078296534

### 5.4 Relief Officer

SL	Name of the Gram Panchayat/Village	Relief Officer	Contact details of the Officer
1	Attigaon	Ankita Sahu,APO	9438357044
2	Badambada	Suresh Ku.Patra,PEO	7655073220
3	Badagumuda	Gadadhar Pujari,PEO	8144920827
4	Balenga	Pritam Bisoi,JE	7008115423
5	Bankuli	Uttam Kissan,JE	7894827812
6	Bamuni	Tulsiram Sabar,JE	7894363472
7	Binjili	Kailash Panigrahi,PEO	8917469705
8	BMSemla	Soumya Nayak,BSSO	7008026580
9	Chirma	Sanjay Mahakud,PEO	7008548706
10	Ekor	Judhistir Rajgond,PEO	7008385818
11	Karchamal	Ranjan Mahananda,WEO	9777139409
12	Kosagumuda	Prasanna ku Panda,PEO	9668607046
13	Kodinga	Tiki Chandra Nayak,PEO	9556664688
14	K Semla	Sitakanta Rout,MI	9437222072

15	Majhidhanua	Trilochan Chhanchan,GPEO	9556188757
16	Mottigaon	Suryanarayan Nanda,JE	9668123738
17	Modeigaon	Dipak Raj Bhatra,JE	9437118546
18	M keregaon	Amresh Nayak,JE-RWSS	9937390884
19	Ponduguda	Brahmadata Sahu,JE	8658313276
20	Pharsaguda	Prafulla Bagh,PEO	8144787211
21	Rajoda	Bhimsen Pradhani,PEO	8018868548
22	Sanambada	Santosh Biswal,JE	8658668575
23	Santoshpur	Aswini Pattanaik,AE	9937303038
24	Taragaon	Mitarani Padhy, BPM	9438354133
25	Temera	Kirtiranjana Sahu,BRC	8866553699
26	Ukiapali	Dambrudhar Bhatra,PEO	9078296534

### 5.5 Shelter Coordination Officers

SL	Name & Address of the Shelter	Assigned Coordination Officer	Contact details of the Officer
1	Attigaon	Ankita Sahu,APO	9438357044
2	Badambada	Suresh Ku.Patra,PEO	7655073220
3	Badagumuda	Gadadhar Pujari,PEO	8144920827
4	Balenga	Pritam Bisoi,JE	7008115423
5	Bankuli	Uttam Kissan,JE	7894827812
6	Bamuni	Tulsiram Sabar,JE	7894363472
7	Binjili	Kailash Panigrahi,PEO	8917469705
8	BMSemla	Soumya Nayak,BSSO	7008026580
9	Chirma	Sanjay Mahakud,PEO	7008548706
10	Ekor	Judhistir Rajgond,PEO	7008385818
11	Karchamal	Ranjan Mahananda,WEO	9777139409
12	Kosagumuda	Prasanna ku Panda,PEO	9668607046
13	Kodinga	Tiki Chandra Nayak,PEO	9556664688
14	K Semla	Sitakanta Rout,MI	9437222072
15	Majhidhanua	Trilochan Chhanchan,GPEO	9556188757
16	Mottigaon	Suryanarayan Nanda,JE	9668123738
17	Modeigaon	Dipak Raj Bhatra,JE	9437118546
18	M keregaon	Amresh Nayak,JE-RWSS	9937390884
19	Ponduguda	Brahmadata Sahu,JE	8658313276
20	Pharsaguda	Prafulla Bagh,PEO	8144787211
21	Rajoda	Bhimsen Pradhani,PEO	8018868548
22	Sanambada	Santosh Biswal,JE	8658668575
23	Santoshpur	Aswini Pattanaik,AE	9937303038
24	Taragaon	Mitarani Padhy, BPM	9438354133
25	Temera	Kirtiranjana Sahu,BRC	8866553699
26	Ukiapali	Dambrudhar Bhatra,PEO	9078296534

## 5.6 Emergency Support Functions

SI	Assigned Task	Nodal Person & Designation	Contact	Checklist
1.	Communication: Control Room/ Warning Dissemination	Balkrushna Panigrahi ,SO Surendra Mohan Das,SRA	9438164348 9178880191	<ul style="list-style-type: none"> <li>Disseminate the warning to GP &amp; Village</li> <li>Coordinate with the District for warning updates</li> </ul>
2	Evacuation	Asish Tripathy , BDO  Subrat Kumar Behera, Tahasildar Dhanapati Bhatra,Sarpanch Bamuni Tulsi ram Bhatra,Sarpanch Binjili  Kumari Majhi,Sarpanch BM Smla Dasmi Chalan,Sarpanch Chirma Manjulata randhari,sarpanch Ksemla Nabaghana Pujari ,sarpanch sanambada Mangal ram Majhi,sarpanch Temera Lalita Bhatra ,sarpanch ukiapali Jogendra swain,vice chairman	9040818458  8637211664 7848906049 8249788442 9668442859 9178177385 7978016019  8917218524  9938584618  7681039509 9437174968	<ul style="list-style-type: none"> <li>Shelters Identified</li> <li>Drinking water</li> <li>First aid essentials</li> <li>Free kitchen</li> <li>Care for elderly, PWD, Children. Pregnant/ lactating woman</li> <li>Nodal person designated</li> </ul>
3.	Search & Rescue	Jagdish Majhi, Assistant Fire Officer & all staff of this office	8763117831 7894244543 9777410305 8018997031 9092308400 9348596293	<ul style="list-style-type: none"> <li>Pre-positioning of Response force</li> <li>Volunteers assigned</li> <li>Nodal officer designated</li> <li>Vehicles arranged</li> <li>PoL arranged</li> <li>Food, Drinking water arranged</li> </ul>
4	Relief line clearance	B S Bhoi, JE, RD Rashmiranjan Sethi, JE, R & B Subrat kumar Behera,tahasildar Asish Tripathy,BDO Jagdish Majhi,Fire Officer Aswini Pattanaik,AE	8847865559 7978209959 8637211664 9040818458 8763117831 9937303038	<ul style="list-style-type: none"> <li>Removal of trees, poles</li> <li>Clearance of roads</li> </ul>
5	Shelter management	Asish Tripathy , BDO Subrat kumar Behera, Tahasildar  Jamuna Bhatra, CDPO Aditya Behera, MO Soumya Nayak, BSSO	9040818458 8637211664  9437780601 7504471202 7008026580	<ul style="list-style-type: none"> <li>Shelters Identified</li> <li>Drinking water</li> <li>First aid essentials</li> <li>Free kitchen</li> <li>Care for elderly, PWD, Children. Pregnant/ lactating woman</li> <li>Nodal person designated</li> </ul>
6.	Relief Management	Sitakanta Rout, MI Subrat Kuumar Behera, Tahasildar	9437222072 8637211664	<ul style="list-style-type: none"> <li>Identify relief distribution points</li> <li>Stocking of relief materials</li> <li>Identifying the potential dealers</li> </ul>

7	Drinking Water & Sanitation	Amaresh Nayak, JE RWSS	9937390884	<ul style="list-style-type: none"> <li>Identify drinking water sources</li> <li>Disinfection of Drinking water sources</li> <li>Testing the quality of water</li> </ul>
8.	Public Health Services	Jamuna Bhatra, CDPO Aditya Behera, MO	9437780601 7504471202	<ul style="list-style-type: none"> <li>Stock position of live saving drugs, ORS, IV fluids and other equipment</li> <li>Distribution of ORS, Halogen to field areas</li> <li>List of contact address of field staff</li> <li>List of volunteers</li> <li>List of DDC/ AWW</li> <li>List of epidemic/risk prone areas</li> <li>List of site operation areas</li> <li>Mobile health unit</li> <li>List of Dist./ health control rooms</li> <li>List of private and local doctor</li> <li>Awareness through propagation of healthy practices during the disaster time</li> <li>Trained the village taskforces on use of medicine and first aid</li> <li>Daily disease report collection and analysis</li> <li>Preventive measures</li> </ul>
9	Human Casualty Management	Amaresh Nayak, JERWSS Sarpanch Chirma GP- Sarpanch Ukiapali GP  Sarpanch Binjili GP Sarpanch, K Semla GP Sarpanch, Sanambada GP Sarpanch, bamuni GP Sarpanch, temera GP Sarpanch, BM Semla GP Aditya Behera,MO	9937390884 - 9178177385 7681039509  8249788442 7978016019 8917218524 7848906049 9938584618 9668442859 7504471202	<ul style="list-style-type: none"> <li>Mortuary space designated</li> <li>Help desk counter</li> <li>Staff assigned</li> <li>Recording of the identity</li> <li>Reporting the status to BDO</li> </ul>
10	Damage & Loss Assessment	Asish Tripathy , BDO Subrat Kumar Behera, Tahasildar B.S.Bhoi,JE-RD BVO,Kosagumuda	9040818458 8637211664  9178116462 9937715210	<ul style="list-style-type: none"> <li>Collection of Data and onwards transmission to the higher quarter.</li> </ul>
11	Energy	AE, Electrical	9438259258	<ul style="list-style-type: none"> <li>Identify strategic location</li> <li>Prepositioning of man &amp; material</li> <li>Immediate stock taking</li> <li>mobilisation of man &amp; material</li> </ul>
12	Transport	IIC, Kosagumuda IIC, Kodinga	8018255115 7749893839	<ul style="list-style-type: none"> <li>Identify vehicles and drivers</li> <li>Traffic Control</li> </ul>

		RTO Nabarangpur		
13	Public Works	Asish Tripathy , BDO B.S.Bhoi,JE-RD	9040818458 9178116462	<ul style="list-style-type: none"> <li>• Prepositioning of Man &amp; materials</li> <li>• Identify vulnerable infrastructures</li> </ul>
14.	Information & Communication	Chinmaya Pattanayak,CP Jagannath Bisoi,ACP	7008849008 8917216112	<ul style="list-style-type: none"> <li>• Alternate communication source in place</li> <li>• Alternate internet facilities in place</li> </ul>
15	Media Management	Ranjan Mahananda, WEO Soumya Nayak,BSSO	9777139409 7008026580	<ul style="list-style-type: none"> <li>• Situation update</li> <li>• Temporary shed for VIPs</li> <li>• Media Assemble point</li> <li>• Media and VIP briefing Note</li> </ul>
16	Animal Health Care	BVO Kosagumuda AVAS,Kosagumuda VAS,Kodinga	9937715210 7381071788 7978630963	<ul style="list-style-type: none"> <li>• Animal population with categories</li> <li>• Possible problems related to different hazards</li> <li>• Dealer of feeds/fodder</li> <li>• List of cow sheds</li> <li>• Site camps with volunteers</li> <li>• Programme for mass vaccination</li> <li>• Trained the taskforce to use of medicine</li> <li>• coordinating with others</li> <li>• Carcass Disposal</li> </ul>
17	Law & Order	IIC, Kosagumuda IIC, Kodinga ASI,Badambada outpost	8018255115 7749893839 8249053990	<ul style="list-style-type: none"> <li>• Traffic Control</li> <li>• Safeguarding Relief material</li> <li>• Supervision of relief distribution</li> </ul>

*NB.: The Checklist is Indicative. The same may be modified in consultation with concerned stakeholder.*

### 5.7 Control Room Operation

Details of the Officer			Operational Timing		
Designation	Department	Time	Normal	Warning	Post
BDO , Kosagumuda	PR & DW	24x7	6.00PM to 6.00 AM	24X7	24X7
Tahasildar, Kodinga	R & DM	24x7	6.00PM to 6.00 AM	24X7	24X7
MO,Kosagumuda	H & FW	24x7	6.00PM to 6.00 AM	24X7	24X7

# Early Warning Dissemination Protocol

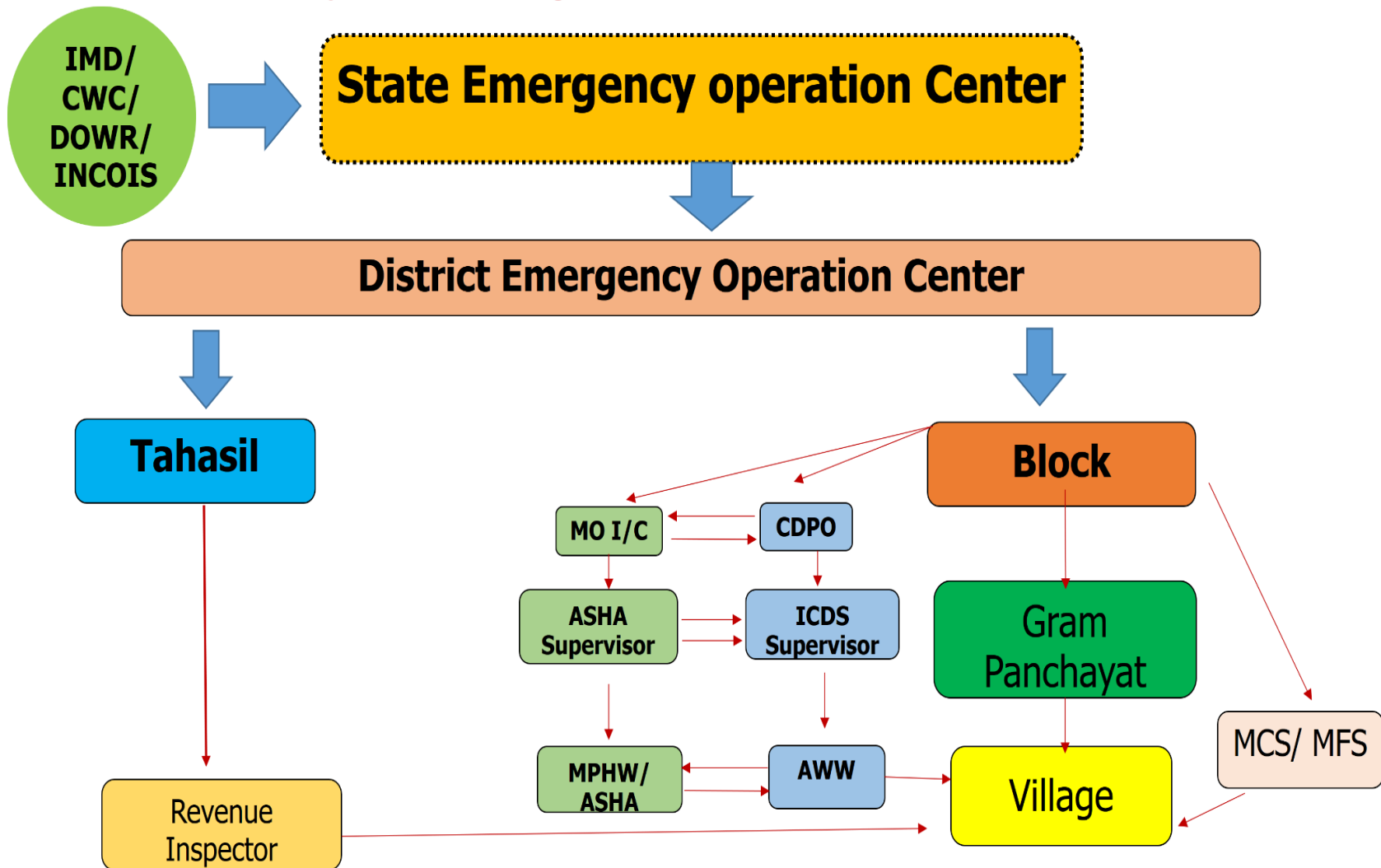

### 5.8. Early Warning Dissemination and Response Plan

Nodal Officer with	Contact details (Mobile & Email ID)	Response System		
		Pre (after Warning)	During Disaster	Post Disaster
Asish Tripathy BDO	9040818458	Jamuna Bhatra, CDPO 9437780601	Sitakanta Rout, MI 9437222072	AEE, Kosagumuda Block 9937303038
		Soumya Nayak, BSSO 7008026580	B.S.Bhoi, JE RD 8847865559	Amresh Nayak, JE RWSS 9937390884
		Trilochan Chanchana, GPEO 9556188757	All Sarpanchas	Aditya Behera, MO 7504471202
Subrat kumar Behera, Tahasildar	8637211664	Balraju Dora, RI –Taragan 8917386879	Sanjib Kulu Addl. Tahasildar	
		Tulsiram Bhatra, RI- Kodinga 9938722252		Manoj Ku.Mali RI-Balenga 7978255567
		N Gouri, RI- Chirma 9337188066	AAO, Kosagumuda Block	P Chanty Rao RI- Binjili 9556123390
		Kailash Ch.Bhatra RI-Ukiapali 9178517330		Tirtha Halwa, RI-Badambada 7008579532

## Evacuation Protocol



- Disseminate warning to Block

- Disseminate the warning to GP Nodal Officer

- Identify vulnerable pockets (Area, location, House, Population)
- Coordinate with CSMMC/ FSMMC & Sarapanch for readiness of shelter

- Activate evacuation at the village level with help of CSMMC/ FSMMC/ Nodal person

- Shifting pregnant woman (EDD within 15 days) to hospitals

## Chapter VI

### 6.1 RECONSTRUCTION & REHABILITATION

#### 6.2 Post Disaster Needs Assessment

- **Housing**:-Revenue & Disaster Management Deptt. Is the Nodal Deptt. for post disaster damage assessment of houses. Out of total **21985** houses of Kosagumuda Block **5643** houses are found to be Kutcha Houses. And out of **5643** Kutcha Houses **1985** houses are in flood effected GPs and most of these houses are in low lying areas. All these **5643** Kutcha Houses are vulunerable for heavy rain and during heavy rain 2022, **416** kutcha houses have been damaged. Under PMAY **16610** houses have been sanctioned in Kosagumuda Block out of that **16231** houses have been completed and **379** houses are incomplete and these **379** houses are vulunerable to heavy rain fall / flood. Upgradation of Kutcha Houses to Pucca Houses is essential to reduce the risk of hazards because in 2022 One person died due to Wall Collapse on account of heavy rain in Kosagumuda Block. **Rs 25,80,50,000 /-** is required for upgradation of these **1985** kutcha houses to Pucca Houses as a measure of recovery and reconstruction needs.
- **Infrastructure**:-Govt. Policy defines infrastructures as covering 7 sectors Rural Transport, Water Supply, Sanitation, Irrigation, Electricity, Community Buildings, Social Infrastructures and Solid Waste Infrastructres. The long term recovery goal for community infrastructure is to rebuild to better and more resilient standard. At present the number of ongoing projects and programs that aims to address the damage and recovery of infrastructures like maintenance of Roads and Bridges by PR & DW Deptt. RW Deptt. R&B, repair and mentainence of AWC, School Buildings, Health Infrastructures from 15<sup>th</sup> Finance Commission Grant and 5<sup>th</sup> SFC grant. Different activities are being taken through MGNREGS for the repair and improvement of infrastructure of the flood affected areas. To protect the river bank, flood protection measures are being taken up by Irrigation Deptt. through RIDF & State Grant. Repair and mentainence of residential school buildings has been taken up by ITDA. To provide safe drinking water to each HH of each GPs Jal Jivika Mission program is going on in Kosagumuda Block. 20 villages of 8 G.P.s are badly effected due to flood 2010,2015& 2019 also in heavy rain. Block Administration and District Administration has as given focus to construct Disaster Resilient structures in these villages which includes Hightening of Various Roads & Bridges of Chirma, K.Simla, Cherma, Ukiapalli G.P,

Stone Patching and Spur Construction on River Indravati, Implementation of Drainage System at Temera G.P., Installation of Solar Lights in these G.P.s

- **Livelihoods:-**In Kosagumuda Block out of 34952 HH 18200 HH are involved in agricultural works 28629 HH are engaged as wage labourers in different development activities, 1500 HH in Horticulture activities, 500 HH in Fishing activities, 7800 HH in Petty business.

Under Mission Jibika, ITDA provides agriculture facilities, livestock promotion (Goatary Unit, Backyard Poultry, fishery Inputs to individual and community), marketing facilities (Drying Yard, Rural Hat), Irrigation facility (Provide 5hp Solar Deep Borewell in cluster area) and SHG support (Rice Huller Unit, Maize Seller Unit, Flour Mill, Multipurpose Oil Extract Unit) to the ST Peoples of the Block and many more people can be covered under these livelihood activities as a measures of post disaster need assessment.

Fishery Dept.Promotes various fishery activities like development of Fish Seed Hachery, assistance WSHGs by scientific Pisciculture in GP tanks, development of fishermen marketing cooperatives societies, development of biofloc units and development of pisciculture tanks under Matshya Pokhori Yojana and PMMSY which can be considered under livelihood activities.

Besides that many SHGs have been identified under Mission Shakti and they are being engaged many livelihood relating programs under OLM, Horticulture Mission, Veterinary Deptt.

### 6.3 Existing Schemes

SI No.	Gram Panchayat & Villages	Ongoing Activity	Sector (Housing/ Livelihood/ Infrastructure/ Others	Executing Departments	Date of Completion
1	Ukiapali	PMAY -227 Loan Sponsored to the WSHGs, renovation of new tanks, Improvement of Roads, Repair and maintenance of School/AWC building/ANM centre /LAC Centre. Construction of IHHL, Soak Pit ,Leach pits, CC Drain and culverts,	Rural Housing , Livelihood, R&B,RD,MGNRE GS,SBM,CFC/SF C,BKBK,CGF,ML A/MP Lads	PR & DW Department	<b>Most of the activities from different sectors are in ongoing process and assumed that such activities may be completed with in 6 Months</b>

		Community toilets			
2	<b>Binjili</b>	PMAY -135 Loan Sponsor to the WSHGs, renovation of new tanks, Improvement of Roads, Repair and maintenance of School/AWC building/ANM centre /LAC Centre. Construction of IHHL,Soak Pit ,Leach pits, CC Drain and culverts, Community toilets	Rural Housing , Livelihood, R&B,RD,MGNRE GS,SBM,CFC/SF C,BKBK,CGF,ML A/MP Lads	PR & DW Department	<b>Most of the activities from different sectors are in ongoing process and assumed that such activities may be completed with in 6 Months</b>
3	<b>Chirma</b>	PMAY - 127 Loan Sponsor to the WSHGs, Improvement of Roads, Repair and maintenance of School/AWC building/ANM centre /LAC Centre. Construction of IHHL,Soak Pit ,Leach pits, CC Drain and culverts, Community toilets	Rural Housing , Livelihood, MGNREGS,SBM, CFC/SFC,BKBK, CGF,MLA/MP Lads	PR & DW Department	<b>Most of the activities from different sectors are in ongoing process and assumed that such activities may be completed with in 6 Months</b>
4	<b>K semla</b>	PMAY - 108 Loan Sponsor to the WSHGs, Improvement of Roads, Repair and maintenance of School/AWC building/ANM centre /LAC Centre. Construction of IHHL,Soak Pit ,Leach pits, CC Drain and culverts, Community toilets	Rural Housing , Livelihood, R&B,RD,MGNRE GS,SBM,CFC/SF C,BKBK,CGF,ML A/MP Lads	PR & DW Department	<b>Most of the activities from different sectors are in ongoing process and assumed that such activities may be completed with in 6 Months</b>
5	<b>Bamuni</b>	PMAY- 216 , Loan Sponsor to the WSHGs, Improvement of Roads, Repair and maintenance of School/AWC building/ANM centre /LAC Centre. Construction of IHHL,Soak Pit ,Leach pits, CC Drain and culverts Community toilets	Rural Housing , Livelihood, R&B,RD,MGNRE GS,SBM,CFC/SF C,BKBK,CGF,ML A/MP Lads	PR & DW Department	<b>Most of the activities from different sectors are in ongoing process and assumed that such activities may be completed with in 6 Months</b>
6	<b>Sanambada</b>	PMAY- 155 , Loan Sponsor to the WSHGs, Improvement of Roads, Repair and maintenance of	Rural Housing , Livelihood, R&B,RD,MGNRE GS,SBM,CFC/SF	PR & DW Department	<b>Most of the activities from different sectors are in ongoing process and assumed</b>

		School/AWC building/ANM centre /LAC Centre. Construction of IHHL,Soak Pit ,Leach pits, CC Drain and culverts, Community toilets	C,BKBK,CGF,ML A/MP Lads		that such activities may be completed with in 6 Months
7	<b>Temera</b>	PMAY - 226 Loan Sponsor to the WSHGs, Improvement of Roads, Repair and maintenance of School/AWC building/ANM centre /LAC Centre. Construction of IHHL,Soak Pit ,Leach pits, CC Drain and culverts, Community toilets	Rural Housing , Livelihood, R&B,RD,MGNRE GS,SBM,CFC/SF C,BKBK,CGF,ML A/MP Lads	PR & DW Department	Most of the activities from different sectors are in ongoing process and assumed that such activities may be completed with in 6 Months
8	<b>BM Semla</b>	PMAY - 299 Loan Sponsor to the WSHGs, Improvement of Roads, Repair and maintenance of School/AWC building/ANM centre /LAC Centre. Construction of IHHL,Soak Pit ,Leach pits, CC Drain and culverts, Community toilets	Rural Housing , Livelihood, R&B,RD,MGNRE GS,SBM,CFC/SF C,BKBK,CGF,ML A/MP Lads	PR & DW Department ,MI,PWD(R&B),	Getting target to be completed by June,2024
9	<b>Motigam</b>	Special Repair at Motigam A/S	Infrastructure	ITDA	Getting target to be completed by June,2024
10	<b>Jhadkusumi</b>	Special Repair at Jhadakusumi PSH	Infrastructure	ITDA	Getting target to be completed by June,2024
	<b>Bainsabeda</b>	Special Repair at Bhainsabeda PSH	Infrastructure	ITDA	Getting target to be completed by June,2024
	<b>Badaambada</b>	Special Repair and Water Supply and Toilet at Badambada S/S	Infrastructure	ITDA	Getting target to be completed by June,2024
	<b>Kodinga</b>	Special Repair at Kodinga A/S	Infrastructure	ITDA	Getting target to be completed by June,2024
	<b>Santoshpur</b>	Constn of RCC Septic Tanks of Latrine & Flooring of 40 seated KBK Hostel at Govt SSD High school, Santoshpur	Infrastructure	ITDA	Getting target to be completed by June,2024

<b>Duragam</b>	Construction of Drying Yard at Duragam	Infrastructure	ITDA	<b>Getting target to be completed by June,2024</b>
<b>Madiapada r</b>	Construction of Haat Pindi at madipadar	Infrastructure	ITDA	<b>Getting target to be completed by June,2024</b>
<b>Panduguda</b>	Construction of 100 seated H/B at KGBV Panduguda under Kosagumuda Block	Infrastructure	ITDA	<b>Getting target to be completed by June,2024</b>
<b>Bada ambada</b>	Const of 02 nos of Addl. Class room building at Badaambada A/S	Infrastructure	ITDA	<b>Getting target to be completed by June,2024</b>
<b>Santoshpur</b>	Const of 02 nos of Addl. Class room building at Santoshpur H/S	Infrastructure	ITDA	<b>Getting target to be completed by June,2024</b>
<b>Bada Ambada</b>	Construction of Bouandary Wall at Bada Ambada Church	Infrastructure	ITDA	<b>Getting target to be completed by June,2024</b>
<b>Bamuni</b>	Improvement of Road from Chatalahandi to Kerla , Bamuni GP under Kosagumuda Block Improvement of Road from Khnadiguda to Chatalahandi , Bamuni GP under Kosagumuda Block	Infrastructure	ITDA	<b>Getting target to be completed by June,2024</b>
<b>Purunapadar</b>	Impr. Of road from Dlumadei to Purnapadar	Infrastructure	ITDA	<b>Getting target to be completed by June,2024</b>
<b>Kodinga</b>	Const. of Addl.Class Room No.1 at Raj Chaunria College at Kodinga	Infrastructure	ITDA	<b>Getting target to be completed by June,2024</b>
<b>Kodinga</b>	Const. of Addl.Class Room No.2 at Raj Chaunria College at Kodinga	Infrastructure	ITDA	<b>Getting target to be completed by June,2024</b>
<b>Kodinga</b>	Const. of Library building at Raj Chaunria College at Kodinga	Infrastructure	ITDA	<b>Getting target to be completed by June,2024</b>
<b>Kodinga</b>	Const. of Cycle Stand at Raj Chaunria College at Kodinga	Infrastructure	ITDA	<b>Getting target to be completed by June,2024</b>
<b>Kodinga</b>	Const. of Toilet for Girls and Boys at Raj Chaunria College at Kodinga	Infrastructure	ITDA	<b>Getting target to be completed by June,2024</b>

## Chapter VII

### 7. MITIGATION PLAN

**7.1 Sector wise Vulnerability Reduction Measures considering G.P plans:-** Hazard mitigation planning reduce loss of life and property by minimizing the impact of disasters. It begins with identifying local disaster and vulnerabilities that are common in their area. After identifying the risk the Panchayat/ Block develop long term strategies for protecting people and property from similar events. Mitigation plans are key to backing of Cycle of disaster damage and reconstructions. In Kosagumuda Block flood is the major hazard. Accordingly vulnerability reduction measures have been taken up in both GP Plans and Block Plans which includes construction of flood protection measures in river Indravati and Vhaskel by Irrigation Department, High Level Bridges by RD Deptt., Infrastructure activity by PR & DW Deptt. Etc.

### 7.2 Community level Mitigation Pogramme

Include hazard specific mitigation measures and schemes Proposed in the GDPD

Sl No.	Name of the Gram Panchayat	Hazard Specific Mitigation Plan for	Required Intervention	Executing Departments	Fund Required	TimeFrame
1.	Ukiapali	Flood	Const. of MFS at Ghatbasuli village	PR&DW	95,00,000/-	If the project is sanctioned, it will be completed within a year
2.	B.M.Semela	Flood	Const. of MFS at Kerandimal village	PR&DW	95,00,000/-	If the project is sanctioned, it will be completed within a year
3	Binjili	Flood	Const. of MFS at alupadar village	PR&DW	95,00,000/	If the project is sanctioned, it will be completed within a year
4	Chirma	Flood	Const. of MFS at duglahandi village	PR&DW	95,00,000/	If the project is sanctioned, it will be completed within a year

### 7.3 Short Term Mitigation Plan-

- A list of schools to be used as shelters will be available with the GP and Block administration along with the names and contact nos. of the nodal persons.
- Similarly number of vulnerable people who are likely to take shelter should be made available with the nodal teachers of the concerned schools.
- All nodal teachers to be included as members of the BDMC and GPDMC.
- Emergency Preparedness and Response plans of such schools shall be prepared and shared with the Block Officials.

- Required nos of toilets, water points, cooking arrangements, ramps etc. shall be ready.
- Students, teachers and parents teams shall be Trained for shelter management.
- Do's & Don'ts with important contact nos shall be written in local language and put in prominent places.

#### **7.4 Medium Term Mitigation Plan:-**

- People shall be made awareness in advance.
- They shall shifter to the safety places that is Temporary Flood Shelter or MFS.
- Provide them free kitchen, medicine and Sanitary wares.
- Until the flood shelters are constructed, the schools where people are shifted during flood may be used as flood shelters.
- Identification of adolcent Girls and SHG Members and to impart training on First Aid, Search & Rescue, Psycho Social Councelling.
- To develop understanding and general awareness of the insurance procedures.

#### **7.5 Long Term Mitigation Plan:-**

- Construction of bridges and embankments over the rivers and building of flood shelter near the flood prone areas.
- Moreover other safe shelters should be constructed at high land, with good communication facility.
- Telephone department shall be ensured and maintain uninterrupted communication system across the district, especially in vulnerable areas
- List of important telephone numbers will be made available to all concerned
- Solar Chargers with multiple charging facilities shall be in place in sufficient nos. for charging the mobile phones.
- Police Wireless Set to be placed in Block Head Quarters and should be open for 24 hrs Before the monsoon strikes
- Physical verification of the status of all the drinking water sources and community toilets.
- Appropriate corrective measures will be taken based on the information, received by the verification team.
- Adequate water facility and distribution shall be ensured in all villages by installing new PHE connections and tube wells.
- Awareness generation Campaign against open defecation shall be done.

- Health & Family Welfare Panchayat Samiti, Gram Panchayat, PublicHealth, Engineering NGOs Before March Health IEC activities, IEC materials will be developed on Use of Halogen Tablets, how to prepare safe drinking water using Sodium Hypochlorite, safe use of bleaching powder, how to prepare ORS, -Do's and Don'ts of Sanitary habits, time and dosages of vaccines.

## 7.6 Development Schemes and Disaster Mitigation

SI No.	Name of the Gram Panchayat & Villages	Ongoing Disaster Mitigation/ Preparedness Works	Development Programme	Executing Departments	Start Date	Date of Completion
1.	Chirma	Const. of HL Bridge over Indrabati River (18 KM) on Kodinga to Chirma Nadi Ghat	Biju Setu Yojana (BSY)	RWD, Nabarangpur	06-12-2021	05-06-2024
	Ukiapali	Const. of HL Bridge over Local Nalla at Chainage 0/300 on Kerandimal to Raniguda Road	BSY	RWD, Nabarangpur	22-12-2021	21-06-2023
	Binjili	Const. of Bridge over Nalla at 2/400 KM on Asanga to Kantasaruguda Road	BSY	RWD, Nabarangpur	24-12-2021	23-11-2022
	Rajoda	Const. of Bridge over Local Nalla at 3/015 KM on Churchunda to Khanduguda	BSY	RWD, Nabarangpur	23-12-2011	22-11-2022
	Majidanua	Const. of Road from Santoshpur to Aunli	MMSY	RWD, Nabarangpur	10-01-2022	09-01-2023
	Santoshpur	Const. of Gosala for stray cattle at Ghodadhanua village	State Plan	Veterinary		15-09-2022

		Mega Water Supply to 11 GPs of Kosagumuda Block	RIBF	RWSS	08-08-2019	31-03-2023
		Mega Water Supply to 04 GPs of Kosagumuda Block	Vasudha	RWSS	08-03-2019	07-03-2023
	Taragaon	Const. of Road from Taragaon to Dabugaon Block Boundary via Katagaon	PMGSY-3	RWD, Nabarangpur	09-09-2022	08-09-2023
	M.Keranga	Const. of Road from Taragaon (Katagaon) to Dabugaon Block Boundary via Kuruba, Jhadakondapuri, Bandimal	PMGSY-3	RWD, Nabarangpur		Agreement stage
	Balinga	Const. of Road from Mermenda to Dabugaon Block Boundary via Balinga, Katagaon	PMGSY-3	RWD, Nabarangpur	20-07-2022	19-04-2023
	Rajoda	Improvement of Road of Nabarangpur, Rajoda, Kosagumuda (18/00 to 39/00)	CRF	R&B, Nabarangpur		Tender under Process
		Improvement of Road from Kosagumuda to MP Border (0/00 to 28/00)	CRF	R&B, Nabarangpur		Tender under Process
	Kodinga	Improvement of Road from Papadahandi Kodinga Kosagumuda Road (0/00 to 29/00)	State Plan	R&B, Nabarangpur		Tender under Process
	Chirma	Protection to Right bank of River Indravati near Bagdari of Nabarangpur District	RIDF	Irrigation Deptt.	07.07.2017	30.06.2021

	Chirma	Protection to Right bank of River Indravati near Jagniguda of Nabarangpur District	RIDF	Irrigation Deptt.	07.07.2017	06.07.2019
	Binjili	Protection to Right bank of River Indravati near Alupadar of Nabarangpur District	RIDF	Irrigation Deptt.	28.11.2019	27.04.2020
	Binjili	Protection to Right bank of River Indravati near Ghatchura of Nabarangpur District	RIDF	Irrigation Deptt.	07.07.2017	30.06.2021
	BM Semela	Protection to Left bank of River Bhaskel near Kerandimal of Kosagumuda Block	State Plan River Embankment	Irrigation Deptt.	22.10.2018	21.01.2019
	BM Semela	Construction of Spur of left Bank of River Bhaskel near village Kerandimal of Kosagumuda Block of Nabarangpur Dist.	State Plan River Embankment	Irrigation Deptt.	20.11.2019	19.03.2020
	Badgumuda	Flood Protection to Left bank of River Bhaskel near village Badgumuda of Kosagumuda Block	State plan Critical	Irrigation Deptt.	27.11.2019	26.03.2020
	Badgumuda	Protection to Left bank of River Bhaskel near Bodagumuda of Kosagumuda Block	State Plan River Embankment	Irrigation Deptt.	17.02.2021	16.07.2022
	Sana Amboda	Protection to Right Bank of River Indravati near village Gundriguda of Kosagumuda Block (Proposed)	State Plan River Embankment	Irrigation Deptt.		

### 7.7 Integration of the mitigation plan into GPDP:

Disaster Mitigation focus on the hazard that causes the disaster and tries to eliminate or drastically its direct efforts. Which includes construction of Dams, coordination of release of water from Indiravati / Vaskal to avoid flooding in downstream areas. The mitigation for drought includes controlling land use pattern, diversification of economic activities to act as insurance to offset losses in different sectors.

Mitigation can not be successful unless it has the backing and support of all concerned Administrative Deptt. and Community. So it is also becomes imperative to have integration with different developmental plans like, Integration of Block Disaster Management Plan (BDMP) with Gram Panchayat Development Management Plan (GPDP). As 20 villages of 8 G.P.s of Kosagumuda Block are vulnerable to flood and almost all Panchayat are drought affected. These are some flood specific mitigation plans which have been approved in the Panchayat Samiti meeting of Kosagumuda Block and will be integrated with GPDP. To mitigate drought crop contingent plan have been prepared by Deptt. of Agriculture and Farmers Empowerment and water harvesting structures have been created by Deptt. of Watershed and PR & DW Deptt.

**The List of Mitigation Projects are as follows:-**

S L	Name of the Village /GP	Hazard Specific Mitigation Plan	Required Intervention	Executing Departments	Fund Required	Time Frame
1.	Ukiapali	Flood protection wall, Digging of new tanks, renovation of new	1. Heightened of road from Ghatbasuli Baragaon to	RD Deptt.	2500000/-	Within a year from the date of starting

		tanks, Improvement of Roads, Repair and maintenance of School/AWC building/ANM centre /LAC Centre. Construction of IHHL,Soak Pit ,Leach pits, CC Drain and culverts, Community toilets	2. Construction of spur and stone pitching on river Indravati from Hardoli to Ghatbasuli	Irrigation Deptt.	2500000/-	Within a year from the date of starting
			3. Construction of an LI point at Baragaon	Lift Irrigation Deptt.	1000000/-	Within a year from the date of starting
			4. Construction of a flood shelter at Ghatbasuli	OSDMA	9500000/-	Within a year from the date of starting
			5. Construction of guardwall on river Bhaskel at Ukiapali.	Irrigation Deptt.	2500000/-	Within a year from the date of starting
2.	Binjili	Flood protection wall, Digging of new tanks, renovation of new tanks, Improvement of Roads, Repair and maintenance of School/AWC building/ANM centre /LAC Centre. Construction of IHHL,Soak Pit ,Leach pits, CC Drain and culverts, Community toilets	1. Stone pitching and spur construction on Indravati River from Ghatkusumi to Alupadar.	Irrigation Deptt.	<b>6000000/-</b>	Within a year from the date of starting
			2. Construction of Heightened Pakka road from Ghatkusumi to Ghatchura via Alupadar	RD Deptt.	<b>2500000/-</b>	Within a year from the date of starting
			3. Construction of a flood shelter at Alupadar	OSDMA	<b>9500000/-</b>	Within a year from the date of starting
3	Chirma	Flood protection wall, Digging of new tanks, renovation of new	1. Heightened of singhpanianala bridge from Chirma to Asanga	RD Deptt.	<b>3000000/-</b>	Within a year from the date of starting

		tanks, Improvement of Roads, Repair and maintenance of School/AWC building/ANM centre /LAC Centre. Construction of IHHL,Soak Pit ,Leach pits, CC Drain and culverts, Community toilets	2. Heightened of bridges from Chirma to Padeiguda	RD Deptt.	<b>3000000/-</b>	Within a year from the date of starting
			3. Heightened road and bridges from Padeiguda to Duglahandi	RD Deptt.	<b>2000000/-</b>	Within a year from the date of starting
			4. Construction of flood shelter at Duglahandi	OSDMA	<b>9500000/-</b>	Within a year from the date of starting
			5. Stone pitching at sindhinala	Irrigation Deptt.	<b>2000000/-</b>	Within a year from the date of starting
			6.Stone pitching at the Indravati River at Khandibagdori village	Irrigation Deptt.	<b>2500000/-</b>	Within a year from the date of starting
4	K Semla	Flood protection wall, Digging of new tanks, renovation of new tanks, Improvement of Roads, Repair and maintenance of School/AWC building/ANM centre /LAC Centre. Construction of IHHL,Soak Pit ,Leach pits, CC Drain and culverts, Community toilets	1. Heightened of road from K Semla to Kantasarguda	RD Deptt.	<b>2000000/-</b>	Within a year from the date of starting
			2. Stone pitching and construction of embankment at the Indravati River from kantasarguda to Ghatualiguda	Irrigation Deptt.	<b>2500000/-</b>	Within a year from the date of starting
			3. Construction of an LI Point at Semla Village	Lift Irrigation Deptt.	<b>1000000/-</b>	Within a year from the date of starting

5	Bamuni	Flood protection wall, Digging of new tanks, renovation of new tanks, Improvement of Roads, Repair and maintenance of School/AWC building/ANM centre /LAC Centre. Construction of IHHL,Soak Pit ,Leach pits, CC Drain and culverts, Community toilets	1. Construction of spur and stone pitching on river indravati from B Gumandali to S Keregaon.	Irrigation Deptt.	<b>1500000/-</b>	Within a year from the date of starting
			2. Heightened of road from B Gumandali to S Keregaon	RD Deptt.	<b>1500000/-</b>	Within a year from the date of starting
			3. Construction of an LI Point at B.Gumandali Village	Lift Irrigation Deptt.	<b>1000000/-</b>	Within a year from the date of starting
6	Sanambada	Flood protection wall, Digging of new tanks, renovation of new tanks, Improvement of Roads, Repair and maintenance of School/AWC building/ANM centre /LAC Centre. Construction of IHHL,Soak Pit ,Leach pits, CC Drain and culverts, Community toilets	1. Stone pitching and spur construction on Indravati River from Gundriguda to S Keregaon.	Irrigation Deptt.	<b>2000000/-</b>	Within a year from the date of starting
			2. Stone pitching and spur construction on Indravati River from Dadhiaguda to S Keregaon.	Irrigation Deptt.	<b>2000000/-</b>	Within a year from the date of starting
7	Temera	Flood protection wall, Digging of new tanks, renovation of new tanks, Improvement of Roads,	1. Construction of spur and stone pitching on river Bhaskel at Mangiaguda Kurundi River	Irrigation Deptt.	<b>1500000/-</b>	Within a year from the date of starting

		Repair and maintenance of School/AWC building/ANM centre /LAC Centre.	2. Heightened of road from Paidapali to santoshpur	RD Deptt.	1500000/-	Within a year from the date of starting
		Construction of IHHL, Soak Pit, Leach pits, CC Drain and culverts, Community toilets	3. Drainage system at Belputi and Churahandi.	PR & DW Deptt.	1000000/-	Within a year from the date of starting
8	BM Semla	Flood protection wall, Digging of new tanks, renovation of new tanks, Improvement of Roads, Repair and maintenance of School/AWC building/ANM centre /LAC Centre. Construction of IHHL, Soak Pit, Leach pits, CC Drain and culverts, Community toilets	1. Construction of a flood shelter at Kerandimal	OSDMA	9500000/-	Within a year from the date of starting
			2. Heightened of road from Runiguda to Baktiguda	RD Deptt.	1500000/-	Within a year from the date of starting
			3. Stone pitching and Spur construction on river Bhaskel at Kerandimal	Irrigation Deptt.	1500000/-	Within a year from the date of starting
			4. Construction of an LI Point at Kerandimal	Lift Irrigation Deptt.	1000000/-	Within a year from the date of starting

## 8. Annexure

1. Administrative Map (Annexure – 1)
2. Road Network (Relief Lines)
3. List of vulnerabilities
4. List of volunteers
5. Important Contact information (District/ Block/ Panhayat)

Sl. No.	Name of the Person	Designation & Department	Address	Office Phone No.	Residence Phone No.
1.	Sri Nabin Chandra Naik	ADM, Nabarangpur	Nabarangpur	9437247781	9437247781
2.	Sri Asish Tripathy	BDO, Kosagumuda	Kosagumuda	9040818458	9040818458
3.	Sri Subrat kumar Behera	Tahasildar, Kodinga	Kodinga	8637211664	8637211664

4.	Sri Jogendra Swain	Vice chairman	ukiapali	9938773030	9938773030
5	Dhanapati Bhatra	Sarpanch,Bamuni	Bamuni	7848906049	7848906049
6	Kumari Majhi	Sarpanch,BM Semla	BM Semla	9668442859	9668442859
7	Manjulata Randhari	Sarpanch,K Semla	K semla	7978016019	7978016019
8	Tulsiram Bhatra	Sarpanh,Binjili	Binjili	8249788442	8249788442
9	Nabaghana Pujari	Sarpanch,sanambada	sanambada	8917218524	8917218524
10	Mangalram Majhi	Sarpanch,Temera	Temera	9938584618	9938584618
11	Lalita Bhatra	Sarpanch,Ukiapali	Ukiapali	7681039509	7681039509

## 6. Standard Operating Procedures

Standard Operating Procedure for block level officers for flood / cyclone management

### BLOCK DEVELOPMENT OFFICER (BDO):

#### PRE:

- Convene meeting of the Block level stakeholder/line departments before onset of Monsoon during the month of April.
- Review the preparedness activities by different block level line departments.
- Functioning of Rain Gauge Stations placed in the Block office.
- Functioning of Control room round the clock with adequate manpower of appropriate hierarchy.
- Keep Close watch on the warnings issued by the Dist. Emergency Operation Centre (DEOC) or from other reliable sources like IMD, DoWR, etc.
- Preparation/updating the Block Disaster Management Plan (BDMP) with role and responsibilities as per the amendments of Odisha Panchayat Samiti Act, 1959 (Sec 20).
- Preparation of the line department wise resource inventory as well as of private / country / power Boats.
- Coordinate for repairing of SRC power boats before the onset of rainy season.
- Identification of the Low-lying areas which are vulnerable to flood or likely to be cut off.
- Identification of safe shelters to be used during flood / Cyclone.
- Activation of Cyclone Shelter Management & Maintenance Committee (CSMMC) / Flood Shelter Management & Maintenance Committee (FSMMC) and concerned Task Force members in the concerned villages.
- Arrangement of minimum basic requirement at the shelters like Food, Drinking water and light.
- Arrangements of proper sanitation measures in the shelters.
- Assignment of staff (minimum Three including one lady staff) for smooth management of shelters.
- Chalk out a plan for assignment of staff to each Gram Panchayat for facilitating the evacuation, free kitchen etc.
- Cancellation of leave in-case of flood / cyclone like waring / situation.
- Dissemination of the warning in all vulnerable and other areas.
- Assess the Old Age Homes and plan for any evacuation required in case of flood /cyclone with help of BSSO.
- Identification and listing the kutcha houses/ Huts in the vulnerable villages with the help of BPC, RH.
- Miking and evacuation of people residing in the low-lying areas to identified safe shelters and make arrangement of free kitchen
- Safe evacuation of Old (men & women), PWDs, pregnant women, women and children with special care.
- Preparation of plans for special schools in consultation with BSSO.

- Plan for safe evacuation of PWDs in coordination with BSSO.
- Instruct BVO and his/her team VAS, Addl VAS, VT and LI for evacuation of livestock and domestic animals to safe shelters.
- Alert the teachers and other staff of the Special Schools (residential) in coordination with BSSO & BEO.
- Assess the SC & ST Schools and plan for any evacuation required in case of flood /cyclone with the help of WEO.
- Prepositioning of foods, drinking water, Electricity / power back up at SC & ST schools with the help of WEO.
- Alert the teachers and other staff of the SC & ST Schools with the help of WEO.
- Closure of schools as per govt. directives and return of boarder to their home safely.
- Coordinate with GPEO & MI to get the requirement of food stuffs for the population likely to be affected in Flood / cyclone for submission to Collector with intimation to CSO.
- Assess the locally available dry foods like Chuda, Gur, biscuits etc. and ration requirements for free kitchen for emergency needs with the help of MI.
- Availability of petrol / diesels in petrol pumps which may be required to conduct necessary rescue and relief operation in coordination with MI.
- Provision of advance ration to the beneficiaries under different schemes like National Food Security Act (NFSA) / State Food Security Scheme (SFSS) / Antyodaya Anna Yojana (AAY) / Priority House Hold (PHH) Ration Card as per the state level decision with help of MI.

**DURING:**

- Follow up with all block level line department officers like, Tahasildar, AE, Electrical, MI, GPEO, BEO, WEO, AAO, SO, fire Station, Medical Officer, all Sarpanch / PS members, BVO, BPM etc. to review the stock of the situation and issue necessary instructions to all the concerned to make arrangements accordingly.
- Coordinate with fire services & Response force for search & rescue where ever required.
- Continuous coordination with DEOC & SEOC for updates & remain watchful.
- Keep track on the disaster information circulated by DEOC, SEOC, IMD and DoWR, etc.

**POST:**

- Provision of emergent relief for the affected people and cattle feed to the evacuated animals.
- Cutting of trees by the nearest fire station for clearance of the roads in case of cyclone.
- Restoration of basic facilities like electricity, drinking water, sanitation etc.
- Submission of daily situation reports in the prescribed format to the DEOC.
- Psychosocial counselling for inmates of old age homes / special schools with the help of BSSO.
- Assess all old age homes / schools for verification of damages due to Cyclone / flood in coordination with BSSO.
- Issue instructions for proper identification, cremation of dead bodies and disposal of carcasses.
- Preparation of damage assessment report for damaged old age homes and special school in consultation with AEE / JE/ GPTA & BSSO.
- Prepare preliminary damage report and loss assessment and submission of report to the Chairman, DDMA for onward transmission of the O/O SRC.
- Review the restoration of damaged roads, bridges, embankments and other public properties.
- Documentation of the relief and restoration activities for records.
- Submission of final damage report in consultation with the Tahasildar to the DDMA.
- Provision of free kitchen for the evacuees.

- Provisioning of dry ration to the affected people as per the package declared by the govt.
- Arrange psychosocial counselling for the affected people.
- Facilitate different types of subsidized loans & financial assistance to the SHGs & Producer Groups.

#### **TAHASILDAR:**

##### **PRE:**

- Functioning of Control Room 24\*7
- Keep close watch on the situation and warning issued from time to time.
- Convene coordination meetings along with BDOs and extend cooperation for effective and safe evacuation.
- Take steps to keep all staff members and field functionaries (RI) remain watchful in respective RI circles and shall not leave their respective headquarters.
- Keep adequate stock of polythene sheets (Rolls)
- Identification of people living in thatched/ kutcha/ hut for immediate evacuation if required by involving the local RIs / ARIs.
- Identify standing crops in low lying areas
- Evacuation of people from hazard prone area in coordination with BDO.

##### **DURING:**

- Keep close watch on the situation
- Review the stock of the situation and issue necessary instructions to all RIs to make arrangements accordingly.
- Provide all coordination support to block in search & rescue and other response activities.
- Continuous coordination with DEOC & SEOC for updates
- Keep track on the disaster information circulated by DEOC, SEOC, IMD and DoWR, etc.

##### **POST:**

- Provision of temporary shelter materials (polythene sheets) to those whose houses have been damaged.
- Enumeration of damaged houses with Geo tagging photographs and submission of the same to District Collector through the concerned Sub-Collector.
- Initiate crop damage assessment jointly with DAO / AAO and submission of the list to District Collector through concerned Sub-Collector.
- Preparation of list of beneficiaries along with their bank account numbers for DBT of House Building Assistance / Input Subsidy for Crop Damage
- Distribution of assistance to the beneficiaries after sanction of fund from the Dist.
- Preparation of beneficiary list and submit it to DEOC for necessary uploading of the same in Dist. NIC web portal.

#### **ASST. EXECUTIVE ENGINEER (AEE):**

##### **PRE:**

- Assist the BDO in preparedness activities in the block
- Identify the vulnerable roads/ area to be cut off
- Prepositioning of man, materials and machine in strategic locations
- Ensure halting of all the construction activities during the period and safe keeping of materials, machinery and equipment.

##### **DURING:**

- Keep Close watch on warning and the situation
- Take regular stock of the situation on the damage to buildings and roads
- Plan for immediate restoration of the road network to all the panchayat of the block
- Assist the block administration in clearing the relief lines

##### **POST:**

- Visit the area, submit initial reports and help the block & Tahsil in damage assessment.
- Assess the damage to public road and buildings and submit the report to the Block Development Officer.
- Carry out restoration and reconstruction works as per the directives of the Block administration.

**BLOCK EDUCATION OFFICER (BEO):**

• **PRE:**

- Initiate awareness activities in schools by School Disaster Management Committee (SDMC).
- Preparation / updating of School Safety Plans.
- Conducting Community Awareness Programme (CAP) in schools by the Response forces like ODRAF, NDRF & Fire Service.
- Alert all the School Committees to keep the schools in readiness those to be used for safe shelters.
- Designate a local teacher or a staff of the same village nodal for the safe shelter for all coordination.
- Instruct the Head Master of identified school to be used as shelter to hand over keys of respective schools to the designated nodal Officer.
- Coordinate with WEO and BSSO for safety and security of inmates of the residential and special schools.
- Coordinate with Block Administration for making necessary basic arrangements like Drinking water, food and electricity / power back up for sheltering the evacuees.

**DURING:**

- Keep close watch on the warning and situation.
- Assist the block administration as per the assigned by BDO
- Issue instructions for closure of all schools in the block

**POST:**

- Asses all schools for verification of damages due to Cyclone / flood
- Preparation of Damage assessment report for damaged school in consultation with AEE / JE/ GPTA.
- Submission of the damage assessment report to the block and higher quarters.

**MEDICAL OFFICER (MO) I/C:**

**PRE:**

- Convene a preparatory meeting with all MO of CHC/ other Hospital, ANM SC/ HWC, BPMU, RKS members and other stakeholders to take a stock of all preparedness measures.
- Coordinate with CDM&PHO/DPHO and Block Administration for effective Preparedness & prompt Response.
- Taking stocks of essentials medicines, water purifying (Halogen) tablets, anti-snake venoms in CHCs, HWC, PHCs and other Hospital as required.
- Sufficient stocks of bleaching powder, chlorine powder, etc.
- Coordinate with ANM and ASHA to convene emergency meetings of Gaon Kalyan Samitis (GKS) to tackle impending emergency situation.
- Keep the hospital in readiness to meet any eventuality during the emergency.
- Safe storage of vaccines with proper cold chain arrangements
- Prepare contingency plan for monitoring hygiene and sanitation.
- Opening of a 24x7 control room.
- Relocate the patients to the safe areas within the hospital.

- Power backup arrangements and availability of safe drinking water to be made in all hospitals.
- Planning for shifting of pregnant women having EDD within 15 days to nearby Hospital /Maa Griha immediately in coordination with CDPO on receipt of Cyclone/Flood warnings.
- Identify & shift patients requiring intensive care to nearest medical facility.
- Constitute Mobile Health Units (MHUs) consisting of a doctor, health workers and ANMs to provide health services.
- Deploy Mobile Health Units along with required medicines to the vulnerable/ likely to be affected areas in advance.
- Initiate vaccination in the likely to be affected areas (as & when necessary) for prevention of communicable diseases.
- Availability of medical equipment and essential drugs.
- Earmark separate wards in the hospital for treatment of injured persons during disaster.
- Plan for mass casualty incident.

#### **DURING:**

- Deploy Rapid Response Teams (RRT) and carry out health care services.
- Coordinate with CDM&PHO & Block Administration for prompt Response.
- Medical (ante natal) check-ups for pregnant women in all shelters.

#### **POST:**

- Coordinate with CDM&PHO and Block Administration for effective delivery of health services.
- Public/Community Health Management, Logistic Management, Remote Area Planning, Disaster Site Management, Triage, Clinical Casualty Management, etc.
- Establish Helpline for providing information to the affected population.
- Initiate post disaster disease surveillance system and monitor the outbreak of epidemic.
- Organise Psycho-Social Counselling camps for the disaster affected population and Psychological Rehabilitation.
- Coordinate with Private Hospitals for treatment of the affected population, if required.
- Disinfection of open drinking water sources with support of ASHA & AWWs
- Enforce proper dead body management & early submission of post mortem report to the concerned authority.
- Arrange transportation/ambulance for seriously injured/ sick patients from PHCs/CHCs to referral hospitals.
- Submission of reports to the Collector & CDM&PHO.
- Organise Medical Relief Camps in affected areas with proper monitoring.
- Epidemiological Study of Disasters as per the instruction of the CDM&PHO/ DPHO.

#### **BLOCK AGRICULTURE OFFICER (BAO):**

##### **PRE:**

- Warning dissemination to all grass root level officers like VAW, Krushak Sathi.
- Immediate dissemination of crop advisories to farmers through miking and other

arrangements

- Prepositioning of seeds at the LAMPS / PACS
- Prepare a database of dealers and shops for seeds, fertilisers, pesticides and farm machineries.

**DURING:**

- Maintain close coordination with the field staffs like VAW, Krushak Sathi to remain in their respective areas.
- Keep close watch on the situation

**POST:**

- Initiate joint enquiry of the crop loss in the area.
- Preparation of preliminary crop damage report with Tahasildar
- Assess the final crop damage and submit joint report to the District
- Preparation of beneficiary list (Farmers list) in case of crop loss
- Submission of beneficiary list to the Dist. Administration after joint verification with the RIs
- Collection of bank account details from the beneficiary for distribution of input subsidy
- Coordinate with VAW / Krushak Sathi to initiate field inspection and take immediate actions wherever necessary.

**ASST. FIRE OFFICER (AFO) / STATION OFFICER (SO):**

**PRE:**

- Coordination with the block administration for pre-positioning of response force and equipment.
- Readiness of man and machinery for quick response.
- Keep close watch on the warnings and situation
- Assist the Block Administration in evacuating the people from the vulnerable areas.

**DURING:**

- Remain alert and coordinate with Block administration for updates
- Keep close watch on the warnings
- Carry out search and rescue operation as and when required

**POST:**

- Assist block Administration in clearing the relief lines.
- Carry out search and rescue activities, if any.
- Extend necessary support to ODRAF and NDRF during response activities.
- Support the block administration in other response activities.

**BLOCK VETERINARY OFFICER (BVO):**

**PRE:**

- Keep close coordination with the Block
- Conduct a preparatory meeting of all VAS, Addl. VAS & LIs and take stock of the situation
- Formation of Mobile Veterinary Teams
- Listing of livestock population to be affected (Village wise)
- Assessment of requirement of feed and fodder basing upon livestock population.
- Creation of awareness among the livestock farmers

- Animals to be let loose during disasters
  - In case of flood, the animals are to be shifted to high land areas
  - Stocking of emergency medicines
  - Initiate pre-vaccination drive in the area
  - Steps to be taken for procurement of green & dry fodder
  - Evacuation of livestock from low lying areas to nearby Animal shelter house / Cyclone shelter house / high land (Mound)
  - Deployment of staff for health care measures of livestock in shelter house & other places
  - Instruct staff members to remain alert and not to leave their respective head quarter
- DURING:**
- Remain alert and coordinate with Block administration for updates.
  - Keep close watch on the warnings.
  - Plan for supply of the feed, fodders, vaccines and mobile veterinary teams to the affected area to meet the requirements.
- POST:**
- Ensure MVU must reach the affected areas immediately
  - Assess the number of livestock mortality, cases actually affected
  - Take steps for disposal of carcasses, if any, following the protocol
  - Distribution of feed & fodder basing in the affected area
  - Place indent to the District Administration for procurement of cattle feed
  - Organize animal health camps and coordinate vaccination drive in the affected areas.
  - Ensure submission of daily situation report to the higher quarters

**CHILD DEVELOPMENT PROJECT OFFICER (CDPO):**

**PRE:**

- Coordinate with Block administration for updates
- Convene a meeting of all Supervisors & AWWs to take stock of the situation
- Keep close watch on the warnings & alert all field functionaries
- Make list of pregnant women from the portal (<https://wcd.odisha.gov.in/ICDS/mamata>) whose Expected Date of Delivery (EDD) is 15 days within the possible cyclone or flood and take necessary steps for shifting.
- Shifting the pregnant women to nearest hospitals before the cyclone strikes or flood occurs.
- Instruct all the staff members to remain present in their respective filed offices.
- Asses the stock position of THR at different AWCs
- Prepositioning of THR, in AWCs in likely to be affected areas.
- Keep stock of essential nutrition supplement required for children (below 5 years) pregnant woman & lactating mothers.

**DURING:**

- Keep close watch on the situation
- Instruct all staff members are present in their respective duty stations.
- Assist the Block Administration

**POST:**

- Assess the damage, if any, to AWCs
- Bring the damage to the knowledge of BDO and DSWO

- Assist the block administration in damage assessment of the aanganwadi centres
- Instruct all AWCs to start functioning and ensure nutrition supplements are provided to the students

#### **JUNIOR ENGINEER, RWS&S:**

##### **PRE:**

- Functionality of tube wells and PWS
- Filling of overhead tanks of PWS after the receipt of the warning
- Keep the man and machinery in readiness
- Assess the availability of materials and indent may be placed with the higher quarter for necessary procurement and positioning
- Provision of drinking water facility in MCS / MFS and identified safe shelters
- Keep mobile repairing units in readiness and arrange for gen sets, water tankers and additional storage tanks.

##### **DURING:**

- Keep close watch on the situation
- Maintain coordination with block administration for updates

##### **POST:**

- Disinfection of tube wells and other drinking water sources
- Repairing of damaged Tube wells and Pipe Water Supply (PWS) by the Self Employed Mechanic (SEM)
- Arrange Power back up to the PWS
- Arrange safe drinking water for people in affected area

#### **NODAL OFFICER DISASTER MANAGEMENT (GRAM PANCHAYAT EXTENSION OFFICER (GPEO)/ ANY OTHER DESIGNATED OFFICER)**

##### **PRE:**

- Coordinate with the PRIs to remain in alert and disseminate the warning messages to the ward level as quickly as possible.
- Assess the GP/ Village/ population likely to be affected.
- Act as per role and responsibilities assigned.
- Evacuation with support of PRIs members.

##### **DURING:**

- Remain in alertness
- Keep close watch on the situation
- Act as per the role and responsibilities assigned by the Block Administration

##### **POST:**

- Assist the Block Administration in preparation of Post Disaster damage and Need Assessment.

#### **INSPECTOR IN-CHARGE (IIC):**

##### **PRE:**

- Maintain Coordination with the Block
- Take stock of the vulnerable areas
- Assess resources available
- Extend support required to other departments
- Assist the Block administration in evacuation

- Maintaining law and order, manage traffic, safety and security in safe shelters.
- Arrange for VHF communication in the strategic location

**DURING:**

- Restriction of vehicular movement in possible overtopping roads / bridges / culverts
- Maintain safety and security in the shelter places
- Provide support to disaster response forces in search and rescue operation

**POST:**

- Escorting the relief parties / materials to the different distribution points in coordination with BDO/Tahasildar.
- Safe custody of relief materials at the block warehouse
- Assist the response teams like ODRAF / NDRF / Fire service in clearing the road blockage and search & rescue operations
- Maintain law and order situation at the distribution points
- Keep close vigilant for cases of woman and child trafficking with support civil society organization.

**JE, IRRIGATION:**

**PRE:**

- Joint inspection of vulnerable points/ weak embankments with revenue field functionary & repair of the same.
- Pre-positioning of sand, bags, bullah in strategic points.
- Identification and repair of rat holes.

**DURING:**

- Safeguarding of vulnerable / weak embankments with the help of local police and revenue field functionaries.
- Keep close watch on water level of the Rivers.
- Immediate restoration of weak embankments to prevent breaches.

**POST:**

- Repair and restoration of breaches in the embankments.
- Damage assessment in case of breaches in embankments.
- Submission of damage report to higher quarter.



## Annexure – 2

### Vulnerable Route Chart of Kosagumuda Block

Sl No	Name of the Village	Normal Route	Alternative Route
1	Asanga	Chirma- Asanga	K Semla to Asanga
2	Ghatauliguda	Chirma - Asanga - Ghatuliguda	No
3	Kantasaruguda	Chirma - Asanga - Ghatuliguda	No
4	Bhataguda	Chirma - Padeiguda - Dugalhandi - Jagniguda - Bhataguda	Bhatigam - Khadibagderi - Bhatagud
5	Jagniguda	Chirma - Padeiguda - Jagniguda	Bhatigam - Khadibagderi - Bhatguda - Jagniguda
6	Podeiguda	Chirma - Padeiguda	Bhatigam - Khadibagderi - Bhataguda - Jagniguda - Duglahandi - Padeiguda
7	Khadibaderi	Chirma - Padeiguda - Duglahandi - Jagniguda - Bhataguda - Khandibagderi	Bhatigam - Khadibagderi
8	Duglahandi	Chirma - Padeiguda - Duglahandi	Bhatigam - Khadibagderi - Bhataguda - Jagniguda - Duglahandi
9	Ghatkusumi	Binjili - Tikrachura - Baya Pujariguda - Ghatkusumi	No
10	Ghatchura	Binjili - Tikrachura - Ghatchura	No
11	Alupadar	Binjili - Tikrachura - Tikrakusumi - Alupadar	No
12	Baya Pujariguda	Binjili - Tikrachura - Baya Pujariguda	No
13	Gundriguda	Sana Amada - Neigam - Kergam - Gundriguda	Sana Amada - Balonga - Chatalhandi - Kergam - Gunduriguda
14	Dhadiaguda	Sana amada - Neigam - Dhadiaguda	Rampali - Kergam - Dhadiaguda
15	S.Kergam	Sana Amada - Balonga - Chitalhandi - Kergam	Rampali - Chatalhandi - Kergam
16	B.Gumandali	Bamuni - Rampali - Kerala- B.Gumundali	Sana amada - Neigam - S.Kergam - Gunduriguda - Gumandali
17	Ghatbasuli	Ukiapalli - Panaraguda - Borgam - Ghatbasuli	No
18	Kerandimal	BM Semela - Baktiguda - Kerandimal	No
19	Temara		Padargam - Kenduguda - Temra/Balenga - Adibasiguda - Kusumi - Churahandi - Temra

20	Belputi	Temera - Churahandi - Kusumi - Adibasiguda - Belputi	No
----	---------	--	----

**GP WISE LIST OF LI POINTS UNDER KOSAGUMUDA BLOCK**

SI No	Block	GP	Village	Name of CLIP	Name of PP
1	Kosagumuda	B.M.semala	B.M.Semala	B.M.Semala	WUA, B.M.Semala L.I.P
2	Kosagumuda		Dadhia Majhiguda	Dadhia Majhiguda	P.P Dadhia Majhiguda L.I.P
3	Kosagumuda		Doragam(B.M)	Doragam(B.M)-I	P.P Doragam(B.M)-I L.I.P
4	Kosagumuda		Doragam(B.M)	Doragam(B.M)-II	P.P Doragam(B.M)-II L.I.P
5	Kosagumuda		Doragam(Bm)	Doragam(Bm) - III	Doragam(Bm) - III P.P.
6	Kosagumuda		Doragam(Bm)	Doragam(Bm) - IV	Doragam(Bm) - IV P.P.
7	Kosagumuda		Jhadasemala	Jhadasemala-I	Jhadasemala-I P.P.
8	Kosagumuda		Jhadasemala	Jhadasemala-II	Jhadasemala-II P.P.
9	Kosagumuda		Jhadasemla	Jhadasemla - III	Jhadasemla - III P.P.
10	Kosagumuda		Jhadasemla	Jhadasemla - IV	Jhadasemla - IV P.P.
11	Kosagumuda		Jhadasemla	Jhadasemla - V	Jhadasemla - V P.P.
12	Kosagumuda		Kerandimal	Kerandimal-I	WUA, Kerandimal-I L.I.P
13	Kosagumuda		Kerandimal	Kerandimal-II	WUA, Kerandimal-II L.I.P
14	Kosagumuda		Kerandimal	Kerandimal-III	Kerandimal-III P.P
15	Kosagumuda		Kerandimal	Kerandimal-V	Kerandimal-V P.P.
16	Kosagumuda	Badambada	Anchala	Anchala-I	WUA, Anchala-I L.I.P
17	Kosagumuda		Anchala	Anchala-II	WUA, Anchala-II L.I.P
18	Kosagumuda		Anchala	Anchala-III	WUA, Anchala-III L.I.P
19	Kosagumuda		Anchala	Anchala-IV	WUA, Anchala-IV L.I.P
20	Kosagumuda		Anchala	Anchala-IX	Anchala-IX P.P.
21	Kosagumuda		Anchala	Anchala-V	WUA, Anchala-V L.I.P
22	Kosagumuda		Anchala	Anchala-VI	Anchala-VI P.P.
23	Kosagumuda		Anchala	Anchala-VII	Anchala-VII P.P.

24	Kosagumuda		Anchala	Anchala-VIII	Anchala-VIII P.P.
25	Kosagumuda		Hardoli	Hardoli - V	Hardoli - VIII P.P.
26	Kosagumuda		Maliatigam	Maliatigam-I	WUA, Maliatigam-I L.I.P
27	Kosagumuda		Maliatigam	Maliatigam-II	WUA, Maliatigam-II L.I.P
28	Kosagumuda		Maliatigam	Maliatigam-III	Maliatigam-III P.P.
29	Kosagumuda		Maliatigam	Maliatigam-IV	Maliatigam-IV P.P.
30	Kosagumuda		Maliatigam	Maliatigam-V	Maliatigam-V
31	Kosagumuda		Pujariguda	Pujariguda	WUA Pujariguda L.I.P
32	Kosagumuda		Umargam	Umargam-V	Umargam - V P.P
33	Kosagumuda		Umargam	Umargam-VI	Umargam - VI P.P
34	Kosagumuda		Umargam	Umargam-VII	Umargam - VII P.P
35	Kosagumuda		Umargam	Umargam-VIII	Umargam-VIII P.P
36	Kosagumuda		Umargam	Umargam-I	WUA, Umargaon-I L.I.P
37	Kosagumuda		Umargam	Umargam-II	WUA, Umargaon-II L.I.P
38	Kosagumuda		Umargam	Umargam-IX	P.P Umargam-IX L.I.P
39	Kosagumuda		Badagumuda	Badagumuda-I	Badagumuda-I P.P.
40	Kosagumuda		Badagumuda	Badagumuda-II	Badagumuda-II P.P.
41	Kosagumuda		Sanagumuda	Sanagumuda-I	Sanagumuda-I PP
42	Kosagumuda		Sanagumuda	Sanagumuda-II	Sanagumuda-II PP
43	Kosagumuda	Bamuni	Ghatabasuli	Ghatabasuli-I	P.P Ghatabasuli-I L.I.P
44	Kosagumuda		Ghatabasuli	Ghatabasuli-II	WUA Ghatabasuli-II L.I.P
45	Kosagumuda		Gumunduli	Gumunduli-I	P.P Gumunduli-I L.I.P
46	Kosagumuda		Gumunduli	Gumunduli-II	P.P Gumunduli-II L.I.P
47	Kosagumuda	Belenga	Baraguda	Baraguda - I	Baraguda - I P.P.
48	Kosagumuda		Baraguda	Baraguda - II	Baraguda - II P.P.
49	Kosagumuda		Belanga	Belanga-I	WUA, Balanga-I
50	Kosagumuda		Belanga	Belanga-II	Balanga-II PP
51	Kosagumuda	Binjili	Alupadar	Alupadar-I	Alupadar P.P.
52	Kosagumuda		Alupadar	Alupadar-II	Alupadar-II P.P
53	Kosagumuda		APG.Churaguda	APG.Churaguda-I	A.P.G.Churaguda-I P.P.
54	Kosagumuda		APG.Churaguda	APG.Churaguda-II	A.P.G.Churaguda-II P.P.

55	Kosagumuda		APG.Churaguda	APG.Churaguda-III	A.P.G.Churaguda-III P.P.
56	Kosagumuda		Binjili	Binjili-I	WUA, Binjili-I L.I.P
57	Kosagumuda		Binjili	Binjili-II	WUA, Binjili-II L.I.P
58	Kosagumuda		Ghatachura	Ghatachura-I	WUA, Ghatachura-I L.I.P
59	Kosagumuda		Ghatachura	Ghatachura-II	WUA, Ghatachura-II L.I.P
60	Kosagumuda		Ghatakusumi	Ghatakusumi-I	P.P. Ghatakusumi-I L.I.P
61	Kosagumuda		Ghatakusumi	Ghatakusumi-II	P.P. Ghatakusumi-II L.I.P
62	Kosagumuda		Ghatakusumi	Ghatakusumi-III	P.P Ghatakusumi-III L.I.P
63	Kosagumuda		K.Ghatachuragam	K.Ghatachuragam	K.Ghatachuragam P.P.
64	Kosagumuda		K.Ghatachuragam	K.Ghatachuragam - III	K.Ghatachuragam - III P.P.
65	Kosagumuda		K.Ghatachuragam	K.Ghatachuragam-II	K.Ghatachuragam-II P.P
66	Kosagumuda		Kidngpadar	Kidngpadar-I	Kidngpadar-I PP
67	Kosagumuda		Kidngpadar	Kidngpadar-II	Kidngpadar-II PP
68	Kosagumuda		Neigam	Neigam - III	Neigam - III P.P.
69	Kosagumuda		Neigam	Neigam-I	WUA, Neigaon L.I.P
70	Kosagumuda		Neigam	Neigam-II	Neigam-II P.P
71	Kosagumuda		S. Karagam	S. Karagam-III	S. Karagam-III PP
72	Kosagumuda		Tikirachura	Tikirachura-I	WUA, Tikirachura-I L.I.P
73	Kosagumuda	Chirma	Bagdari	Bagdari - II	Bagdari - II P.P.
74	Kosagumuda		Bagdari	Bagdari - III	Bagdari - III P.P.
75	Kosagumuda		Butiguda	Butiguda	WUA, Butiguda L.I.P
76	Kosagumuda		Chirma	Chirma-III	WUA Chirma-III L.I.P
77	Kosagumuda		Churahandi(Chirma)	Churahandi(Chirma)-I	Churahandi(Chirma)-I P.P
78	Kosagumuda		Churahandi(Chirma)	Churahandi(Chirma)-II	Churahandi(Chirma)-II P.P
79	Kosagumuda		Dugulahandi	Dugulahandi - III	Dugulahandi - III P.P.
80	Kosagumuda		Jagniguda	Jagniguda	WUA, Jagniguda L.I.P
81	Kosagumuda	Ekori	Ekori	Ekori	Ekori-I PP
82	Kosagumuda		Ekori	Ekori	Ekori-II PP
83	Kosagumuda	Majhidhanu a	Anuli	Anuli-I	P.P Anuli-I L.I.P
84	Kosagumuda		Anuli	Anuli-II	P.P Anuli-II L.I.P

85	Kosagumuda		Anuli	Anuli-III	P.P Anuli-III L.I.P
86	Kosagumuda		Anuli	Anuli-IV	Aunli -IV P.P.
87	Kosagumuda		Anuli	Anuli-V	Aunli-V P.P.
88	Kosagumuda		Anuli	Anuli-VI	Aunli-VI P.P.
89	Kosagumuda		Anuli	Anuli-VII	Aunli-VII P.P.
90	Kosagumuda		Anuli	Anuli-VIII	Aunli-VIII P.P.
91	Kosagumuda		Bhainsabeda	Bhainsabeda	Bhainsabeda PP
92	Kosagumuda		Majhidhanua	Majhidhanua-I	WUA Majhidhanua-I L.I.P
93	Kosagumuda		Majhidhanua	Majhidhanua-II	WUA, Majhidghanua-II L.I.P
94	Kosagumuda		Majhidhanua	Majhidhanua-III	WUA, Majhidhanua-III L.I.P
95	Kosagumuda		Paidapalli	Paidapalli-II	Paidapalli-II P.P
96	Kosagumuda		Saraladhanua	Saraladhanua - II	Saraladhanua - II P.P.
97	Kosagumuda	K.Semala	Asanga	Asanga-I	WUA, Asanga L.I.P
98	Kosagumuda		Asanga	Asanga-II	WUA, Asanga-II L.I.P
99	Kosagumuda		Asanga	Asanga-III	WUA, Asanga-III L.I.P
100	Kosagumuda		Asanga	Asanga-IV	Asanga-IV P.P
101	Kosagumuda		Asanga	Asanga-V	Asanga-V P.P
102	Kosagumuda		Ghatualiguda	Ghatualiguda-II	WUA, Ghatualiguda-II L.I.P
103	Kosagumuda		Ghatualiguda	Ghatualiguda-III	Ghatualiguda-III L.I.P P.P
104	Kosagumuda		Ghatualiguda	Ghatualiguda-IV	Ghatualiguda - IV P.P.
105	Kosagumuda		Ghatualiguda	Ghatualiguda-V	Ghatualiguda-V P.P.
106	Kosagumuda		Ghatualiguda	Ghatualiguda-VI	Ghatualiguda-VI P.P.
107	Kosagumuda		K.Semala	K.Semala-I	P.P K.Semala-I L.I.P
108	Kosagumuda		K.Semala	K.Semala-II	WUA, K.Semala-II L.I.P
109	Kosagumuda		K.Semala	K.Semala-III	K.Semla-III P.P.

11 0	Kosagumuda		K.Semala	K.Semala-IV	K.Semla-IV P.P.
11 1	Kosagumuda		K.Semela	K.Semela-V	K.Semela-V P.P
11 2	Kosagumuda		Kantasaruguda	Kantasaruguda-II	WUA, Kantasaruguda-II L.I.P
11 3	Kosagumuda		Kantasaruguda	Kantasaruguda-III	WUA, Kantasaruguda-III L.I.P
11 4	Kosagumuda		Kantasaruguda	Kantasaruguda-IV	WUA, Kantasaruguda-IV L.I.P
11 5	Kosagumuda		Kantasaruguda	Kantasaruguda-V	Kantasaruguda-V P.P
11 6	Kosagumuda		Kantasaruguda	Kantasaruguda-VI	Kantasaruguda-VI P.P
11 7	Kosagumuda		Kokadi	Kokadi-I	WUA, Kukudi-I L.I.P
11 8	Kosagumuda		Kokadi	Kokadi-II	WUA, Kukudi-II L.I.P
11 9	Kosagumuda	Kosagumud a	Bajragada	Bajragada-I	WUA, Bajragarh-I L.I.P
12 0	Kosagumuda		Bajragada	Bajragada-II	WUA, Bajragarh-II L.I.P
12 1	Kosagumuda		Bajragada	Bajragada-III	WUA, Bajragarh-III L.I.P
12 2	Kosagumuda		Bajragada	Bajragada-IV	WUA, Bajragarh-IV L.I.P
12 3	Kosagumuda		Bajragada	Bajragada-V	WUA, Bajragarh-V L.I.P
12 4	Kosagumuda		Bajragarh	Bajragarh-IX	Bajragarh-IX P.P.
12 5	Kosagumuda		Bajragarh	Bajragarh-X	Bajragarh-X P.P
12 6	Kosagumuda		Bajragarh	Bajragarh-XI	Bajragarh-XI P.P
12 7	Kosagumuda		Bajragarh	Bajragarh-VI	WUA Bajaragada- VI L.I.P
12 8	Kosagumuda		Bajragarh	Bajragarh-VII	WUA Bajaragada- VII L.I.P
12 9	Kosagumuda		Bajragarh	Bajragarh-VIII	Bajragarh-VIII P.P.
13 0	Kosagumuda		Bheluaguda	Bheluaguda	WUA, Bheluaguda L.I.P
13 1	Kosagumuda		Kanaguda	Kanaguda-IV	Kanaguda-IV P.P.
13 2	Kosagumuda		Kosagumuda	Kosagumuda-IV	WUA, Kosagumuda-IV L.I.P
13 3	Kosagumuda		Kosagumuda	Kosagumuda-V	WUA, Kosagumuda-V

					L.I.P
13 4	Kosagumuda		Majhiguda	Majhiguda-II	WUA, Majhiguda-II L.I.P
13 5	Kosagumuda		Majhiguda	Majhiguda-III	WUA, Majhiguda-III L.I.P
13 6	Kosagumuda		Runiguda	Runiguda-I	P.P Runiguda-I L.I.P
13 7	Kosagumuda		Runiguda	Runiguda-II	P.P Runiguda-II L.I.P
13 8	Kosagumuda	Sanambada	Dadhiaguda	Dadhiaguda-I	WUA, Dadhiaguda-I L.I.P
13 9	Kosagumuda		Dadhiaguda	Dadhiaguda-II	WUA, Dadhiaguda- II L.I.P
14 0	Kosagumuda		Gunduriguda	Gunduriguda-I	WUA, Gunduriguda-I L.I.P
14 1	Kosagumuda		S.Keragam	S.Keragam-I	WUA, S.Keragaon-I L.I.P
14 2	Kosagumuda		S.Keragam	S.Keragam-II	WUA, S.Keragaon- II L.I.P
14 3	Kosagumuda		Sindhiguda	Sindhiguda	WUA, Sindhiguda L.I.P
14 4	Kosagumuda		Santoshpur	Bhansuli	Bhansuli - V
14 5	Kosagumuda	Bhansuli		Bhansuli - VI	Bhansuli - VI P.P.
14 6	Kosagumuda	Bhansuli		Bhansuli-I	WUA Bhansuli-I L.I.P
14 7	Kosagumuda	Bhansuli		Bhansuli-II	WUA Bhansuli-II L.I.P
14 8	Kosagumuda	Bhansuli		Bhansuli-IV	P.P Bhansuli-IV L.I.P
14 9	Kosagumuda	Bhanusuli		Bhanusuli-VII	Bhanusuli-VII P.P.
15 0	Kosagumuda	Bhanusuli		Bhansuli-VIII	Bhansuli-VIII P.P.
15 1	Kosagumuda	Paidapalli		Paidapalli-I	WUA Paidapalli L.I.P
15 2	Kosagumuda	Santoshpur		Santoshpur-I	P.P Santoshpur-I L.I.P
15 3	Kosagumuda	Santoshpur		Santoshpur-IV	Santoshpur-IV P.P
15 4	Kosagumuda	Santoshpur		Santoshpur-V	Santoshpur-V P.P
15 5	Kosagumuda	Santoshpur	Santoshpur-VI	P.P Santoshpur-VI L.I.P	
15 6	Kosagumuda	Santoshpur	Santoshpur -VII	Santoshpur -VII P.P	
15 7	Kosagumuda	Taragam	Kantagam	Kantagam-I	Kantagam-I P.P.
15 8	Kosagumuda		Kantagam	Kantagam-II	WUA, Kantagaon-II L.I.P

15 9	Kosagumuda		Kodabhata	Kodabhata - I	Kodabhata - I P.P.	
16 0	Kosagumuda	Temera	Belputi	Belputi	Belputi P.P.	
16 1	Kosagumuda		Churahandi	Churahandi-I	WUA, Churahandi-I L.I.P	
16 2	Kosagumuda		Churahandi	Churahandi-II	WUA, Churahandi-II L.I.P	
16 3	Kosagumuda		Churahandi	Churahandi-III	WUA, Churahandi-III L.I.P	
16 4	Kosagumuda		Churahandi	Churahandi-IV	WUA, Churahandi-IV L.I.P	
16 5	Kosagumuda		Churahandi	Churahandi-V	Churahandi-V P.P	
16 6	Kosagumuda		Dokribhatta	Dokribhatta-I	Dokribhatta-I P.P.	
16 7	Kosagumuda		Dokribhatta	Dokribhatta-II	Dokribhatta-II P.P.	
16 8	Kosagumuda		Saraladhanua	Saraladhanua	P.P Saraladhanua L.I.P	
16 9	Kosagumuda		Teliguda ( Santoshpur)	Teliguda ( Santoshpur)	Teliguda-I P.P	
17 0	Kosagumuda		Temera	Temera	WUA Temera L.I.P	
17 1	Kosagumuda		Ukiapalli	Badaguda	Badaguda-I	Badaguda-I P.P.
17 2	Kosagumuda			Baragam	Baragam - VI	P.P.Baragam - VI L.I.P.
17 3	Kosagumuda	Baragam		Baragam-V	Baragam-V P.P	
17 4	Kosagumuda	Baragam		Boragam-I	Boragam-I P.P.	
17 5	Kosagumuda	Baragam		Boragam-III	WUA, Baragaon-III L.I.P	
17 6	Kosagumuda	Baragam		Boragam-IV	WUA, Bargaon-IV L.I.P	
17 7	Kosagumuda	Doragam		Doragam - IX	Doragam - IX P.P.	
17 8	Kosagumuda	Doragam		Doragam RD	WUA, Doragaon (RD) L.I.P	
17 9	Kosagumuda	Doragam		Doragam-I	WUA, Doragaon-I L.I.P	
18 0	Kosagumuda	Doragam		Doragam-II	WUA Doragam-II L.I.P	
18 1	Kosagumuda	Doragam		Doragam-III	WUA, Doragaon-III L.I.P	
18 2	Kosagumuda	Doragam		Doragam-IV	WUA, Doragaon-IV L.I.P	
18 3	Kosagumuda	Doragam		Doragam-V	WUA, Doragaon-V L.I.P	
18	Kosagumuda	Doragam	Doragam-VI	WUA, Doragam-VI		

4				L.I.P
18 5	Kosagumuda	Doragam	Doragam-VII	P.P Doragam-VII L.I.P
18 6	Kosagumuda	Hardoli	Hardoli - VI	Hardoli - VI P.P.
18 7	Kosagumuda	Hardoli	Hardoli - VII	Hardoli - VII P.P.
18 8	Kosagumuda	Hardoli	Hardoli-I	P.P Hardoli-I L.I.P
18 9	Kosagumuda	Hardoli	Hardoli-II	Hardoli - II P.P.
19 0	Kosagumuda	Hardoli	Hardoli-III	Hardoli - III P.P.
19 1	Kosagumuda	Hardoli	Hardoli-IV	Hardoli - IV P.P.
19 2	Kosagumuda	Hardoli	Hordoli-V	P.P Hordoli-VIII L.I.P
19 3	Kosagumuda	Kondapadar	Kondapadar	WUA, Kondapadar L.I.P
19 4	Kosagumuda	Panaraguda	Panaraguda-I	WUA, Panaraguda- I L.I.P
19 5	Kosagumuda	Panaraguda	Panaraguda-II	WUA, Panaraguda- II L.I.P

## Annexure – 3

Sl. No.	Name of the Block	School_name	Name of the Panchyat
1	Kosagumuda	B M Semela UGUP	B.M.SEMLA
2	Kosagumuda	D. MAJHIGUDA NPS	B.M.SEMLA
3	Kosagumuda	B.M. SEMELA JENAMANIKESWARI H. S.	B.M.SEMLA
4	Kosagumuda	BARAODA PS	B.M.SEMLA
5	Kosagumuda	Haladipakna PS	B.M.SEMLA
6	Kosagumuda	DURAGAM PUPS	B.M.SEMLA
7	Kosagumuda	Jhar Semela PUPS	B.M.SEMLA
8	Kosagumuda	Kusumdongriguda NPS	B.M.SEMLA
9	Kosagumuda	Baktiguda PUPS	B.M.SEMLA
10	Kosagumuda	KERANDIMAL ASHRAM SCHOOL	B.M.SEMLA
11	Kosagumuda	B Gumuduli PS	BAMUNI
12	Kosagumuda	Chatlahandi PS	BAMUNI
13	Kosagumuda	UG HIGH SCHOOL BAMUNI	BAMUNI
14	Kosagumuda	Kerla JELC PS	BAMUNI
15	Kosagumuda	Kerla TOME	BAMUNI
16	Kosagumuda	Khandiguda PS	BAMUNI
17	Kosagumuda	AMBAGUDA NPS	BAMUNI
18	Kosagumuda	Rampali PS	BAMUNI
19	Kosagumuda	Rasiaguda PS	BAMUNI
20	Kosagumuda	Ghatchura NUPS	BINJILI
21	Kosagumuda	DONGRIGUDA NPS	BINJILI
22	Kosagumuda	Alupadar PS	BINJILI
23	Kosagumuda	UG HIGH SCHOOL Binjili	BINJILI
24	Kosagumuda	B Pujariguda PS	BINJILI
25	Kosagumuda	Ghatkusumi PS	BINJILI
26	Kosagumuda	KANTAGUDA NPS	BINJILI
27	Kosagumuda	Amlabhatta PUPS	BINJILI
28	Kosagumuda	Tikirakusumi PS	BINJILI
29	Kosagumuda	Sialimalguda NPS	BINJILI
30	Kosagumuda	TIKIRACHURA PUPS	BINJILI
31	Kosagumuda	CHIRMA NODAL SCHOOL	CHIRIMA
32	Kosagumuda	CHIRMA HIGH SCHOOL CHIRMA	CHIRIMA
33	Kosagumuda	SRI AUROBINDO INTEGRAL EDN. CENTER	CHIRIMA

34	Kosagumuda	Jagniguda PS	CHIRIMA
35	Kosagumuda	Duglahandi PUPS	CHIRIMA
36	Kosagumuda	K Bagdhari PS	CHIRIMA
37	Kosagumuda	Bhattaguda NPS	CHIRIMA
38	Kosagumuda	ASONGA PUPS	K.SEMLA
39	Kosagumuda	Bhandari PS	K.SEMLA
40	Kosagumuda	Kantasaruguda PS	K.SEMLA
41	Kosagumuda	K Semala UGUP	K.SEMLA
42	Kosagumuda	SAHID LAXMAN NAIK HIGH SCHOOL K SEMELA	K.SEMLA
43	Kosagumuda	KOKODI NPS	K.SEMLA
44	Kosagumuda	Limbabhatta NPS	K.SEMLA
45	Kosagumuda	JHARANGUDA PUPS	K.SEMLA
46	Kosagumuda	PUJARIGUDA PS	K.SEMLA
47	Kosagumuda	Mankidi UGUP	SANAAMODA
48	Kosagumuda	Neigam PS	SANAAMODA
49	Kosagumuda	DADHIAGUDA NPS	SANAAMODA
50	Kosagumuda	LADUGUDA NPS	SANAAMODA
51	Kosagumuda	Polligam PS	SANAAMODA
52	Kosagumuda	S Keragam PUPS	SANAAMODA
53	Kosagumuda	GUNDURIGUDA NPS	SANAAMODA
54	Kosagumuda	UG HIGH SCHOOL SANAMADA	SANAAMODA
55	Kosagumuda	CHURAHANDI PUPS	TEMERA
56	Kosagumuda	Kusumi PS	TEMERA
57	Kosagumuda	SSD Belputi NUPS	TEMERA
58	Kosagumuda	Adivasiguda NPS	TEMERA
59	Kosagumuda	Kenduguda PS	TEMERA
60	Kosagumuda	Malipadar PUPS	TEMERA
61	Kosagumuda	Temera UGUP	TEMERA
62	Kosagumuda	Mongiaguda NPS	TEMERA
63	Kosagumuda	PANCHYAT HIGH SCHOOL, TEMERA	TEMERA
64	Kosagumuda	B Duragam PUPS	UKIAPALLI
65	Kosagumuda	PANARAGUDA NPS	UKIAPALLI
66	Kosagumuda	UG HIGH SCHOOL Baragam	UKIAPALLI
67	Kosagumuda	GAJAGAM PS	UKIAPALLI
68	Kosagumuda	Ghatbasuli PS	UKIAPALLI
69	Kosagumuda	HARDULI PUPS	UKIAPALLI
70	Kosagumuda	Kondapadar PS	UKIAPALLI
71	Kosagumuda	NUAGUDA NPS	UKIAPALLI
72	Kosagumuda	Ukiyapalli PS	UKIAPALLI
73	Kosagumuda	PODEIBHATTA NPS	CHIRIMA



Cashew graft Plantation Under MGNREGS For The Year 2022-23 (10565495)										
SI No.	Name of the beneficiary	Father's Name	Block	Village	GP	Caste	Khata No.	Plot No.	Area in ha.	No. Of Plants
1	Puran Soura	Krushna	Kosagumuda	Parajaguda	Ponduguda	ST	59	527	1	200
2	Pratima Bhatra	Jhitru	Kosagumuda	Parajaguda	Ponduguda	ST	96	1361/1362	1	200
3	Sukdei Bhatra	Lachhaman	Kosagumuda	Parajaguda	Ponduguda	ST	159	647/669	0.6	120
4	Tularam Bhatra	Puran	Kosagumuda	Parajaguda	Ponduguda	ST	96	1246/1249	0.8	160
5	Biswanath Bhatra	Asaman	Kosagumuda	Parajaguda	Ponduguda	ST	11	408/409	1	200
6	Sukdeb Jani	Dumar	Kosagumuda	Parajaguda	Ponduguda	ST	61	1,39,11,424	0.8	160
7	Kanak Bhatra	Tularam	Kosagumuda	Parajaguda	Ponduguda	ST	96	1245	1	200
8	Ramdhar Bhatra	Jhitru	Kosagumuda	Parajaguda	Ponduguda	ST	30	632	1	200
9	Chandra Sing Jani	Jagannath	Kosagumuda	Parajaguda	Ponduguda	ST	100	1220	1	200
10	Dasa Bisoi	Tularam	Kosagumuda	Parajaguda	Ponduguda	OC	236/158	626/1737	1	200
11	Subash Jani	Purusattam	Kosagumuda	Parajaguda	Ponduguda	ST	40	530/531	0.8	160
12	Gobinda Bhatra	Padam	Kosagumuda	Parajaguda	Ponduguda	ST	236/6	1084/1085	0.4	80
13	Banamali Muria	Sadan	Kosagumuda	Parajaguda	Ponduguda	OC	148	131/139	1	200
14	Jadu Soura	Udhab	Kosagumuda	Parajaguda	Ponduguda	ST	59	99/100	1	200
15	Mangalsai Ganda	Mudia	Kosagumuda	Parajaguda	Ponduguda	OC	138	6,34,638	0.4	80
16	Madhu Harijan	Mangaladei	Kosagumuda	Parajaguda	Ponduguda	SC	236/7	1091	0.8	160
17	Baidnath Bhatra	Buli Bhatra	Kosagumuda	Parajaguda	Ponduguda	ST	236/4	1083	0.6	120
18	Mangaldei Bhatra	Lachman	Kosagumuda	Parajaguda	Ponduguda	ST	98	1258	1	200
19	Sansai Bhatra	Kamalachan	Kosagumuda	Parajaguda	Ponduguda	ST	156	611/842	0.4	80
20	Uma Muria	Sanasae	Kosagumuda	Parajaguda	Ponduguda	OC	236/186	582/579	0.6	120
21	Prallad Bhatra	Brundra	Kosagumuda	Parajaguda	Ponduguda	ST	128	96	1	200
22	Kamal Bhatra	Bhagat	Kosagumuda	Parajaguda	Ponduguda	ST	154	564/565	1	200
23	Rajmohan Bhatra	Makchana	Kosagumuda	Parajaguda	Ponduguda	ST	154	768/770	1	200
24	Buduram Bhatra	Lachimadhar	Kosagumuda	Parajaguda	Ponduguda	ST	148	215/218	1	200
25	Haridas Bhatra	Jhitru	Kosagumuda	Parajaguda	Ponduguda	ST	146	520/521	0.4	80
26	Lalita Bhatra	Sanatae	Kosagumuda	Parajaguda	Ponduguda	ST	24	532/560	0.4	80
27	Jaysingh Bhatra	Dhansai	Kosagumuda	Parajaguda	Ponduguda	OC	97	6,96,698	1	200

28	Puran Muria	Dasmu	Kosagumuda	Parajaguda	Ponduguda	ST	148	1,31,139	1	200
29	Dhanpati Bhatra	Bubu	Kosagumuda	Parajaguda	Ponduguda	ST	148	1,02,161	1	200
30	Jugdhar Bhatra	Pasuram	Kosagumuda	Parajaguda	Ponduguda	ST	67		1	200
								<b>Total :</b>	<b>25</b>	<b>5000</b>

### Cashew graft Plantation Under MGNREGS For The Year 2022-23 (10565501)

SI No.	Name of the beneficiary	Father's Name	Block	Village	GP	Caste	Khata No.	Plot No.	Area in ha.	No. Of Plants
1	Janaka Bhatra	Chandra	Kosagumuda	Ramdharguda	Bankuli	ST	123	143/145	1	200
2	Madiram Bhatra	Ramdhar	Kosagumuda	Ramdharguda	Bankuli	ST	123	360	1	200
3	Baidyanath Bhatra	Prabhudaya	Kosagumuda	Ramdharguda	Bankuli	ST	123	83	1	200
4	Madan Bhatra	Saradu	Kosagumuda	Ramdharguda	Bankuli	ST	17	162/163	1	200
5	Sana Bhatra	Sansai	Kosagumuda	Ramdharguda	Bankuli	ST	17	165/169	0.4	80
6	Sanadhar Bhatra	Santa	Kosagumuda	Ramdharguda	Bankuli	ST	91		0.4	80
7	Kamal Bhatra	Sabhasing	Kosagumuda	Ramdharguda	Bankuli	ST	98	1624	1	200
8	Narayan Bhatra	Sanadhar	Kosagumuda	Ramdharguda	Bankuli	ST	46	98	0.4	80
9	Narasingh Bhatra	Phulsing	Kosagumuda	Ramdharguda	Bankuli	ST	98	1592	0.4	80
10	Mandia Bhatra	Lachhman	Kosagumuda	Ramdharguda	Bankuli	ST	98	1592	1	200
11	Dhormu Bhatra	Sing	Kosagumuda	Ramdharguda	Bankuli	ST	87		0.4	80
12	Mangtu Bhatra	Shakru	Kosagumuda	Ramdharguda	Bankuli	ST	54	1486	0.4	80
13	Venudhar Bhatra	Mangulu	Kosagumuda	Ramdharguda	Bankuli	ST	98	1596	0.4	80
14	Dashrath Bhatra	Saman	Kosagumuda	Ramdharguda	Bankuli	ST	98	1592	0.4	80
15	Udran Bhatra	Manabodh	Kosagumuda	Ramdharguda	Bankuli	ST	99	1574	0.6	120
16	Somaru Bhatra	Dhanar	Kosagumuda	Ramdharguda	Bankuli	ST	66		1	200
17	Madha Bhatra	Raedhar	Kosagumuda	Ramdharguda	Bankuli	ST	86	423	0.4	80
18	Amar Bhatra	Ramia	Kosagumuda	Ramdharguda	Bankuli	ST	75		0.4	80
19	Lucky Bhatra	Manglu	Kosagumuda	Ramdharguda	Bankuli	ST	17	159	0.4	80
20	Dasuru Bhatra	Arjun	Kosagumuda	Ramdharguda	Bankuli	ST	17	168	1	200
21	Mangala Kalar	Ramdhar	Kosagumuda	Ramdharguda	Bankuli	ST	17	189	1	200
22	Sansai Harijan	Rainu	Kosagumuda	Ramdharguda	Bankuli	SC	233/170		1	200
23	Mukta Bhatra	Gangadhar	Kosagumuda	Ramdharguda	Bankuli	ST	17		1	200

24	Shuchand Bhatra	Sonadhar	Kosagumuda	Ramdharguda	Bankuli	ST	87/2	550/551	1	200
25	Padam Bhatra	Ramia	Kosagumuda	Ramdharguda	Bankuli	ST	17		1	200
26	Dhanapati Bhatra	Purna	Kosagumuda	Ramdharguda	Bankuli	ST	123		1	200
27	Chandan Bhatra	Mangalu	Kosagumuda	Ramdharguda	Bankuli	ST	86		1	200
28	Samaru Bhatra	Tal	Kosagumuda	Ramdharguda	Bankuli	ST	86		1	200
29	Sanadhar Bhatra	Astu	Kosagumuda	Ramdharguda	Bankuli	ST	17		1	200
30	Dashrath Kalar	Dasa	Kosagumuda	Ramdharguda	Bankuli	ST	74		1	200
31	Gobardhan Bhatra	Ratan	Kosagumuda	Ramdharguda	Bankuli	ST	29	2559	1	200
32	Ude Bhatra	Padulam	Kosagumuda	Ramdharguda	Bankuli	ST	171		1	200
								<b>Total :</b>	<b>25</b>	<b>5000</b>

### Cashew graft Plantation Under MGNREGS For The Year 2022-23 (10565505)

Sl No.	Name of the beneficiary	Father's Name	Block	Village	GP	Caste	Khata No.	Plot No.	Area in ha.	No. Of Plants
1			Kosagumuda	Banuaguda	Badamada	ST	56	296	0.6	120
2	Fula Majhi	Gurubandhu	Kosagumuda	Haladiguda	Badamada	ST	56	110	0.4	80
3	Asamati Majhi	Rainu	Kosagumuda	Banuaguda	Badamada	ST	316	52/53	0.8	160
4	Rameswar Halba	Mudia	Kosagumuda	Banuaguda	Badamada	ST	424	308	1	200
5	Motiram Bhatra	Samaru	Kosagumuda	Banuaguda	Badamada	ST	150/280	27	0.4	80
6	Dhandu Bhatra	Lachami	Kosagumuda	Haladiguda	Badamada	ST	140	76	1	200
7	Madhusudan Bhatra	Puran	Kosagumuda	Banuaguda	Badamada	ST	919/144	704	1	200
8	Tularam Bhatra	Jira	Kosagumuda	Banuaguda	Badamada	ST	424		0.4	80
9	Kamala Bhatra	Buduram	Kosagumuda	Banuaguda	Badamada	ST	424		0.4	80
10	Bodei Bhatra	Gupta	Kosagumuda	Banuaguda	Badamada	ST	919/144		0.4	80
11	Shukru Bhatra	Jira	Kosagumuda	Banuaguda	Badamada	ST	623		0.4	80
12	Ratana Majhi	Dambaru	Kosagumuda	Banuaguda	Badamada	ST	141	196	0.6	120
13	Daimati Majhi	Tulasi	Kosagumuda	Banuaguda	Badamada	ST	445	70	1	200
14	Pilu Harijan	Sukaldhar	Kosagumuda	Banuaguda	Badamada	ST	268	390	0.6	120
15	Lakshman Bhatra	Dagatu	Kosagumuda	Banuaguda	Badamada	ST	209		1	200
16	Sukuram Pujari	Laikhan	Kosagumuda	Banuaguda	Badamada	ST	20	294	1	200
17	Sampai Bhatra	Isvar	Kosagumuda	Banuaguda	Badamada	ST	15	112	1	200

18	Harihar Nayak	Krushna	Kosagumuda	Banuaguda	Badamada	ST	69	968	1	200
19	Pitam Bhatra	Goburu	Kosagumuda	Haladiguda	Badamada	ST	324	990	1	200
20	Sobharam Bhatra	Raghunath	Kosagumuda	Haladiguda	Badamada	ST	235	965	1	200
21	Basudeba Bhatra	Balibhadra	Kosagumuda	Haladiguda	Badamada	ST	132	1	1	200
22	Bishma Bhatra	Tilaram	Kosagumuda	Haladiguda	Badamada	ST	20	213	1	200
23	Gopinath Bhatra	Iswar	Kosagumuda	Haladiguda	Badamada	ST	447	1041	1	200
24	Khagapati Bhatra	Sukalsai	Kosagumuda	Haladiguda	Badamada	ST	124	1036	1	200
25	Dambaru Bhatra	Puran	Kosagumuda	Haladiguda	Badamada	ST	139	659	1	200
								<b>Total :</b>	<b>20</b>	4000

### Mango graft Plantation Under MIDH(NHM) 2022-23

Sl No.	Name of the beneficiary	Father's Name	Block	Village	GP	Caste	Khata No.	Plot No.	Area in ha.	No. Of Plants
1	Raisingh Jani	Kruti	Kosagumuda	Kacheguda	Bankuli	ST	62	838	1	100
2	Koushalaya Gouda	Siba	Kosagumuda	Kacheguda	Bankuli	SC	136	719	0.4	40
3	Radhi Gouda	Raghu	Kosagumuda	Kacheguda	Bankuli	SC	116	2856	0.8	80
4	Samadu Jani	Hiran	Kosagumuda	Kacheguda	Bankuli	ST	75	773	0.8	80
5	Ishwar Gouda	Chamaru	Kosagumuda	Jhadakusumi	Bankuli	SC	59/61	241	0.8	80
6	Sanu Gouda	Saman	Kosagumuda	Jhadakusumi	Bankuli	SC	61	206	0.4	40
7	Parbati Gouda	Dasrath	Kosagumuda	Kachiaguda	Bankuli	SC	181/78	207	0.8	80
								<b>Total :</b>	<b>5</b>	<b>500</b>

### Mango graft Plantation Under MIDH(NHM) IN Conv. With NREGS 2022-23 (10565846)

Sl No.	Name of the beneficiary	Father's Name	Block	Village	GP	Caste	Khata No.	Plot No.	Area in ha.	No. Of Plants
1	Iswar Kalar	Krushna	Kosagumuda	Deogam	Bankuli	ST	48	257	0.5	50
2	Basudev Kalar	Kapur	Kosagumuda	Deogam	Bankuli	ST	1373	7	0.4	40
3	Usman Kalar	Siba	Kosagumuda	Deogam	Bankuli	ST	114	1047	0.4	40
4	Harichandra Kalar	Krupa	Kosagumuda	Deogam	Bankuli	ST	114	1046	0.5	50

5	Chandra Kalar	Mangaru	Kosagumuda	Deogam	Bankuli	ST	131	1299	1	100
6	Samaru Kalar	Mangalu	Kosagumuda	Deogam	Bankuli	ST	155	177	0.5	50
7	Dinabandhu Kalar	Ghasi	Kosagumuda	Deogam	Bankuli	ST	181/37	212	0.5	50
8	Dasharath Pujari	Bandaka	Kosagumuda	Deogam	Bankuli	ST	59/62	373	0.6	60
9	Brunda Gouda	Dasa	Kosagumuda	Deogam	Bankuli	SC	81	278	0.6	60
								<b>Total :</b>	<b>5</b>	<b>500</b>

SI.NO	NAME OF THE BENEFICIARY	ONLINE REGN.NO/FRMER ID	FATHER NAME /HUSBAND NAME	VILLAGE	G.P	BLOCK	AADHAR NO	MOBILE
1	SANADHAR MAJHI	211922118756	NILAMBAR MAJHI	BADAGUMUDA	BADAGUMUDA	KOSAGUMUDA	297897644219	9938200360
2	BALADEB MAJHI	211922477106	SUKARAM MAJHI	AMBADIPADARGHATCHURA	BINJIL	KOSAGUMUDA	743078985716	6372634474
3	BANAMALI MAJHI	211922168270	MAHEPAL MAJHI	KERAGAON	KERAGAON	KOSAGUMUDA	416786869530	9777456574
4	BHAKTARAM BHATRA	211922648896	BASUDEB BHATRA	ATIGAON	ATIGAON	KOSAGUMUDA	344495975052	8144833096
5	DASAMU BHATRA	211906720467	TULARAM BHATRA	ATIGAON	ATIGAON	KOSAGUMUDA	495966348957	9556602374
6	DULARSINGH BHATRA	211922940439	DHANAR BHATRA	NUNPANI	EKORI	KOSAGUMUDA	483116592711	7191070552
7	HARI SAMARTHA	211922899298	BHAKAT SAMARTHA	BAJARAGADA	KOSAGUMUDA	KOSAGUMUDA	244801313257	8955027510
8	HARI SANTA	211922649020	KESHA SANTA	NUNPANI	EKORI	KOSAGUMUDA	632383784660	7017249270
9	HARIS CHANDRA BHATRA	211922332021	DAMU BHATRA	SANTOSHPUR	SANTOSHPUR	KOSAGUMUDA	466202921541	9668149742
10	LAKI BHATRA	211922906148	MANGARU BHATRA	ATIGAON	ATIGAON	KOSAGUMUDA	633543014378	7735257401
11	NIRANJAN BHATRA	211922284826	BELARSINGH BHATRA	EKORI	EKORI	KOSAGUMUDA	495944055635	8080917290
12	PADAMNATH GAND	211922246705	SUSIL GANDA	SANKARADA	CHIRMA	KOSAGUMUDA	951566404880	9348370479
13	SANADHAR SIRA	211922647863	KHAGAPATI	KERAGAON	KERAGAON	KOSAGUMUDA	534978485354	6836753624

			SIRA					
14	SARKUMAR SANTA	211922603421	KESHA SANTA	NUNPANI	EKORI	KOSAGUMUDA	340144288255	7192402710
15	SIDHI MIRGAN	211922106608	LAXMAN MIRGAN	JHADSEMLA	BUTIMAJHISEMLA	KOSAGUMUDA	256994150978	9178932265
16	PRAHALLAD BHATRA	211922448579	JUGOL BHATRA	ATIGAON	ATIGAON	KOSAGUMUDA	257946584511	9668327208
17	SANADHAR MAJHI	211922919387	KHAGAPATI MAJHI	KANTASARGUDA	KUKUDISEMLA	KOSAGUMUDA	401069898911	8280996169
18	DAINU BHATRA	211922249095	BANAMALI BHATRA	EKORI	EKORI	KOSAGUMUDA	506415726750	6375286305
19	BALI MAJHI	211922377139	SULAMAN MAJHI	KERLA	BAMUNI	KOSAGUMUDA	533060397722	9827049066
20	GHASIRAM BHATRA	211922401126	KATU BHATRA	JHADSEMLA	BUTIMAJHISEMLA	KOSAGUMUDA	817067404663	9851754658
21	DURJYA BHATRA	211922447592	PADAM BHATRA	NUNPANI	EKORI	KOSAGUMUDA	683945163691	9692613606
22	DAITARI BHATRA	211922762533	SITARAM BHATRA	B.M SEMLA	B.M SEMLA	KOSAGUMUDA	471247756212	9477878756
23	NABINA BISOI	211922610524	GOBARDHAN BISOI	DURAGAM	B.M SEMLA	KOSAGUMUDA	694275941351	6238490219
24	DAYA BHATRA	211922692742	BHAGAT BHATRA	SINDHIGUDA	BALENGA	KOSAGUMUDA	444125184993	8260143528
25	BALAKRUSHNA MAJHI	211922882423	LAXMAN MAJHI	B.M SEMLA	B.M SEMLA	KOSAGUMUDA	493032841862	6372568749
26	AMBIKA MAJHI	211922202893	RUSHIKESH MAJHI	EKORI	EKORI	KOSAGUMUDA	527755296520	6372495549
27	ASAMAN GOUD	211922619611	SANADHAR GOUD	BAJRAGADA	KOSAGUMUDA	KOSAGUMUDA	972925168447	7853911046
28	BAISHAKHI BHATRA	211922920022	MAKUL BHATRA	BAJRAGADA	KOSAGUMUDA	KOSAGUMUDA	615541724028	8917623028
29	BASANTI BHATRA	211922923192	DAMU	EKORI	EKORI	KOSAGUMUDA	598603045187	6372563908
30	DAMAN BHATRA	211922156068	AYATU BHATRA	SIKDAGUDA	BALENGA	KOSAGUMUDA	909490029931	7978288158

31	DAMBARU BHATRA	211922488951	BHAGAT BHATRA	PAIDAPALLI	SANTOSHPUR	KOSAGUMUDA	991478326227	9778725643
32	GANGU MIRGAN	211922194427	CHAMARU MIRGAN	NUNPANI	EKORI	KOSAGUMUDA	630012343796	6352954270
33	GOSING MAJHI	211922852851	NARAYAN MAJHI	SANTOSHPUR	SANTOSHPUR	KOSAGUMUDA	521072066845	7894250408
34	JAGENDRA CHALAN	211922531477	BHAGAT CHALAN	KONDAPURI	PANDUGUDA	KOSAGUMUDA	696297841344	7608982956
35	KAMESWAR MAJHI	211922398524	NARAYAN MAJHI	SANTOSHPUR	SANTOSHPUR	KOSAGUMUDA	274839618914	6375563298
36	KANTH BHATRA	211922662216	RAMA CHANDRA BHATRA	BAJRAGADA	KOSAGUMUDA	KOSAGUMUDA	894650716991	6371853670
37	LAXMIDHAR BHATRA	211922120035	CHANDRA BHATRA	BAJRAGADA	KOSAGUMUDA	KOSAGUMUDA	274542151024	9668981601
38	NADO NAYAK	211922196936	TULARAM HATRA	PAKNAGUDA	KODINGA	KOSAGUMUDA	637872310467	8869475623
39	PITA RANDHARI	211922834919	JITRU RANDHARI	BAJRAGADA	KOSAGUMUDA	KOSAGUMUDA	728859273194	9827565105
40	PITAMBAR PUJARI	211922388753	JAGABANDHU PUJARI	SANTOSHPUR	SANTOSHPUR	KOSAGUMUDA	746802805856	9938876249
41	PRABHUNATH PUJARI	211922408374	DHANUR PUJARI	KOSAGUMUDA	KOSAGUMUDA	KOSAGUMUDA	881765181412	9948752512
42	RATNABATI BHATRA	211922218779	LAKINATH BHATRA	BAJRAGADA	KOSAGUMUDA	KOSAGUMUDA	583349320963	9776253319
43	SHYAM PUJARI	211922128451	JUGADHAR PUJARI	BAJRAGADA	KOSAGUMUDA	KOSAGUMUDA	673726822450	9875982750
44	TULASI BHATRA	211922378634	LARAKHANA BHATRA	KODOBHATTA	SANTOSHPUR	NABARANGAPUR	919107325213	8927632549
45	UANSI UTARA	211911172656	SIRI UTARA	SIKDAGUDA	BALENGA	KOSAGUMUDA	798170167494	7984583878

Details of Beneficiaries under PMKSY of Kosagumuda Block, Nabarangpur District- 2021-2022											
Sl No	Name of beneficiary	Registration No	Father/Husb and name	Village	GP	Block	Area	Caste	Male/ Female	Adhar No	Mobile No
1	Dhaniram Bhatra	211922223609	Dhanapati	Paknaguda	Kodinga	Kosagumuda	1.10	ST	M	895518944893	7855022070
2	Rama Chandra Bhatra	211922344464	Arjun	Khutiguda	Panduguda	Kosagumuda	1.10	ST	M	577858753252	9668575670
3	Sumati Bhatra	211922607490	DuraJan	Kondapuri	Kosagumuda	Kosagumuda	1.20	ST	F	695269358369	9178197274
4	Anantaram Bhatara	211922620363	Prahalad	Ghodadhanua	Santoshpur	Kosagumuda	1.40	ST	M	903990216940	
5	Sansai Chalan	211922666978	Bharat	Ghodadhanua	Santoshpur	Kosagumuda	1.40	ST	M	725628151176	6370941377
6	Ratana Bhatra	211922217327	Jhиту	Paknaguda	Kodinga	Kosagumuda	1.30	ST	M	778341070759	9938022292
7	Madhuban Ganda	211922282003	Buti	Paknaguda	Kodinga	Kosagumuda	1.30	SC	M	361207198856	9692912643
8	Daman Bhatra	211922515843	Dhanasing	Ghodadhanua	Santoshpur	Kosagumuda	1.10	ST	M	949157019438	8144762451
9	Balaram Mali	211922572570	Shukru	Ghodadhanua	Santoshpur	Kosagumuda	1.10	Gen	M	427881285617	8144353985
10	Damu Goud	211922572237	Ram	Ghodadhanua	Santoshpur	Kosagumuda	1.20	Gen	M	228673175692	7894047564
11	Baliram Mali	211922586579	Khagapati	Badpur	Panduguda	Kosagumuda	1.60	Gen	M	862797764816	
12	Laikhana Bhatra	211922272318	Lachhman	Santoshpur	Santoshpur	Kosagumuda	1.50	ST	M	424401875689	8249696975
13	Chandra Bhatra	211922991355	Narasingh	Bajragada	Kosagumuda	Kosagumuda	1.30	ST	M	540674445929	9861186245
14	Rupasai Utara	211922614005	Jitru	Ghodadhanua	Santoshpur	Kosagumuda	1.10	ST	M	657142627439	6372508783
15	Sukal Bhatara	211922677754	Ratan	Anchala	Badambada	Kosagumuda	1.10	ST	F	302680618162	8658931903
16	Ishwar Koshta	211922857965	Udhab	Ghodadhanua	Santoshpur	Kosagumuda	1.40	Gen	M	492881466677	9348913776
17	Debraj Mali	211922855111	Panku	Bajragada	Kosagumuda	Kosagumuda	1.10	Gen	M	814177442013	7894722887
18	Jhitru Mali	211922790191	Sadan	Bajragada	Kosagumuda	Kosagumuda	1.20	Gen	M	572118105963	9556102908
19	Bamanath Bhatra	211922933422	Jitru	Bajragada	Kosagumuda	Kosagumuda	1.10	ST	M	627273428169	8144939712
20	Rajaman Bhatara	211922277603	Manasingh	Ghodadhanua	Santoshpur	Kosagumuda	1.10	ST	M	484686842590	8018128822
21	Ramasai Randhari	211922203609	Sonu	Ghodadhanua	Santoshpur	Kosagumuda	1.20	ST	M	502421699725	6261909012
22	Ramesh Mali	211922121042	Makunda	Bajragada	Kosagumuda	Kosagumuda	1.10	Gen	M	835584321487	9343186995
23	Chandrasekhar Koshta	211922462761	Isvar	Ghodadhanua	Santoshpur	Kosagumuda	1.20	Gen	M	528801591465	6370045186
24	Ramdhar Jani	211922556992	kamal	badpur	Panduguda	Kosagumuda	1.10	ST	M	709818344835	
25	Manabada Harijan	211922302505	raghunath	badpur	Panduguda	Kosagumuda	1.50	SC	M	798121131743	
26	sasabandhu Jani	211922281019	jagabandhu	Kondapuri	Panduguda	Kosagumuda	1.60	ST	M	740621574973	
27	Duryodhan Mali	211922965012	Lukunath	Badpur	Panduguda	Kosagumuda	1.50	Gen	M	966220548592	
28	Paramananda Mali	211922892134	kamal	Badpur	Panduguda	Kosagumuda	1.40	Gen	M	776486131871	

29	Chakrasing Pujhari	211922746921	Benu	Ekori	Ekori	Kosagumuda	1.20	ST	M	239779017767	
30	Nanda Jani	211922145041	Samaru	Badpur	Panduguda	Kosagumuda	1.30	ST	M	622923782584	
31	Chaturaghan Bhatra	211922120730	Bhagaban	Chirma	Chirma	Kosagumuda	1.50	ST	M	218416153900	801835779
32	Bhujabal Jani	211922732249	Phatanu	Kondapuri	Panduguda	Kosagumuda	1.30	ST	M	365917345125	
33	Harischandra Majhi	211922199016	Bali	Ghatualiguda	Kukudisemla	Kosagumuda	2.20	ST	M	608549134656	8018169673
34	Jagannath Bhatra	211922511990	Shyam	Kantasarguda	Kukudisemla	Kosagumuda	3.00	ST	M	570658441335	7608882382

### Annexure - 3

- Asanga, Ghatoliguda, Kanatasaruguda, Village of K.Semela G.P.
- Bhataguda, Jagniguda, Padeiguda, Khandi Bagdori, Duglahandi of Chirma G.P.
- Ghatakusumi, Ghatchura, Alupadar, Baya Pujariguda Village of Binjili G.P.
- Guduriguda, Dhadiaguda, S.Keragam Village of Sana Ambada G.P.
- Ghatbasuli village of Ukiapalli G.P.
- Kerandimal of B.M.Semela G.P.
- Temera, Belputi, village of Temera G.P.
- B.Gumunduli of Bamuni G.P.













