

BID IDENTIFICATION NO-01/2020-21



GOVERNMENT OF ODISHA

DETAILED TENDER CALL NOTICE FOR THE WORK

**PILGRIM AMENITIES AND COMMUNITY CENTRE AT
NILAKANTHESWAR TEMPLE AT PAPADAHANDI.**

Approximate Estimated Cost Put To Tender: Rs90,25,335/-

PANCHYAT SAMITI ,PAPADAHANDI

OFFICE OF THE PANCHAYAT SAMITI, PAPADAHANDI
DIST:NABARANGPUR

TENDER CALL NOTICE NO. 01 / 2020-21

Letter No.3950

Dated:-27.11.2020

The Block Development officer, PAPADAHANDI invites sealed tenders in conformity with detailed tender call notice to be drawn up in state P.W.D P-2 contract from the eligible registered contractors of State P.W.D / Irrigation / R.W. / R.W.S.S. and P.H.E.D having valid license from competent authority for civil works. The proof of registration from appropriate authority shall be enclosed along with the Bid. If successful, the bidder who has not registered under State Government, Odisha has to register under the state PWD in appropriate class of eligibility before signing of the agreement.

The bidders may submit bids for the following works: -

Sl. No	Name of the work	Amount put to tender including (Rs)	EMD to be deposited 1% (Rs)	Cost of tender documents (Non refundable) (Rs)	Class of contractor	Time of completion
1	2	3	4	5	6	7
1	PILGRIM AMENITIES AND COMMUNITY CENTRE AT NILAKANTHESWAR TEMPLE AT PAPADAHANDI.	90,25,335/-	90,500/-	10,000/-	'B' & 'A'	6 (Six Months)

Date of Tender Paper available :-1.12.2020 to 15.12.2020(Tender paper to be downloaded from official website www.nabarangpur.nic.in)

Last Date of receipt Tender paper :-21.12.2020 (During office hour through Registered Post/Speed Post only)

Date of opening Tender paper :-22.12.2020 (Time 11.00 AM) at Block Office, PAPADAHANDI.

Bid documents consisting of the scheduled of quantities & the set of terms & conditions of contract & other necessary documents can be downloaded from Official website (www.nabarangpur.nic.in).

The Cost of tender document specified in column-05, shall be deposited at the time of receipt of the tender paper in shape of Bank Draft only in favour of Block Development Officer, PAPADAHANDI payable at ANDHRA BANK,PAPADAHANDI.

01. Tender must accompany with 1 % EMD as mentioned in column-04, in shape of NSC/KVP/STDR/TDR from any nationalized bank and dully pledged in favour of Block Development Officer, PAPADAHANDI payable at ANDHRA BANK,PAPADAHANDI alongwith attested copies of valid and up to date GSTIN, CC / Pan / Tin Certificate, experience certificate (if any) of contractors from competent authority without which the Tender will be liable for rejection and on production of original contractor licenses, GSTIN, CC / Pan / Tin / experience certificate against a non refundable fee towards the cost of the tender documents as mentioned at column- 5 in shape of Bank demand draft drawn from any nationalized bank in favour of Block Development Officer, PAPADAHANDI payable at PAPADAHANDI only.

02. Tenderers are requested to quote their percentage rate both in words and figures. The Tenderers are required to put their signature on every over writing or any correction made in the tendered rate. The tender filled in figure only but without mentioning in words shall be liable for rejection for which no tender paper cost shall be returned to the tenderers.

03. The Tender schedule alongwith bill of quantities dully filled in and all relevant papers in sealed cover will be received through registered post / speed post only by the undersigned upto 5.00 PM on 21.12.2020 and it will be opened in the Office of the Panchayat Samiti, PAPADAHANDI at 11.00 AM on 22.12.2020 by the undersigned in presence of the tenderers or their authorised representatives who may be present at the time of opening.

04. Telegraphic tender will not be accepted. The undersigned will not be held responsible for the postal delay if any for the delivery of the documents or non-receipt of the same in time. However no tender will be received by Fax or by E-mail.

05. Schedule caste and schedule tribe & Physically handicapped tenderers will deposit EMD as 50% of the amount as mentioned in Column-04 and they will produce Caste Certificate, Physically handicapped certificate at the time of submitting tender paper.

06. In case of Engineering contractors seeking exemption of EMD of the work, are instructed to produce an affidavit regarding his / her list of works for which he / she has claimed such exemption and being avoided such works, during current financial year- 2020-21.

07. The conditional tender will not be accepted on any circumstance by the authority. *When the tenderers will quote the rate is less than the Estimated cost put to tender shall have to furnish the exact amount of differential cost (i.e. Estimated cost put to tender minus the quoted amount) as Additional Performance Security in shape of Demand Draft only in favour of Block Development Officer, PAPADAHANDI payable at ANDHRA BANK, PAPADAHANDI. Deposit in any other shape except Demand Draft will not be entertained.* Shortfall of any required documents, drafts an EMD, tender paper is liable for rejection.

08. No Excess tender is invited to the amount put to tender. If the rate quoted by the bidder is less than 15% or more, then such bid shall be rejected and the tender shall be finalized basing on merit of rest bidders. The authority reserves the right to reject any or all the tenderers without assigning any reason thereof.

Block Development Officer
PAPADAHANDI.
27/11/2020

Memo No.3951 /2020

Dated. 27.11.2020

Copy submitted to the Collector, NABARANGPUR / Project Director, DRDA, NABARANGPUR for kind information & necessary action

Block Development Officer
PAPADAHANDI.
27/11/2020

Memo No.3952 /2020

Dated. 27.11.2020

Copy submitted to the Deputy Director, DPMU, NABARANGPUR for kind information & necessary action

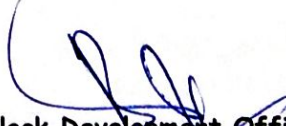
Block Development Officer
PAPADAHANDI.
27/11/2020

Memo No. 3953/2020

Dated. 27.11.2020

Copy submitted to The D.I.P.R.O., NABARANGPUR for kind information.

Block Development Officer
PAPADAHANDI
27/11/2020

Memo No. 3954/2020

Dated. 27.11.2020

Copy to Press Editor The Dharitri / The Sambad / The Samaj for publication and necessary action.

Block Development Officer
PAPADAHANDI
27/11/2020

Memo No. 3955/2020

Dated. 27.11.2020

Copy forwarded to the Addl. PD (Tech.), DRDA, Nabarangpur for kind information. He is requested to attend the office of the Undersigned on 22.12.2020 at 11.00 AM to participate in the tender opening for verification & scrutiny.

Block Development Officer
PAPADAHANDI
27/11/2020

Memo No. 3956/2020

Dated. 27.11.2020

Copy to District Informatics Officer, NIC, NABARANGPUR for information and wide publication in the web site from Dt. 01.12.2020 to Dt. 15.12.2020, after that he is requested to delete the same from the website. He shall confirm through a written reply.

Block Development Officer
PAPADAHANDI
27/11/2020

Memo No. 3957/2020

Dated. 27.11.2020

Copy to the notice board of this office for wide publication.

Block Development Officer
PAPADAHANDI
27/11/2020

Tender Schedule

NAME OF THE WORK:-PILGRIM AMENITIES AND COMMUNITY CENTRE AT NILAKANTHESWAR TEMPLE AT PAPADAHANDI.

Estimated Cost : Rs 1,10,72,175.00

Amount put to tender : Rs 9,025,335.39

Last Date of Download of Tender-paper :15.12.2020 upto 05.00PM

E.M.D. required :01% of Bid Amount.

Last Date of Receipt of Tender-paper : 21.12.2020 upto 05.00PM

Cost of tender paper : Rs.10,000/-

Date of Opening of Tender-paper : 22.12.2020 at 11.00AM

Class of Contractor : 'B' & 'A' Class.

Time for completion :06 (SIX) calender months.

Sl. No.	Description of works	Qty.	Unit	RATE	
				Rate.	Amount
1	2	3	4	5	6
01	Earthwork excavation of foundation in hard soil and gravels mixed with stone boulders not exceeding 0.014 cum in volume including levelling, dressing the sides and beds, depositing the excavated materials within 50mt initial leads and 1.50mt initial lifts including depositing the excavated materials in layers not excluding 0.30mt. in depth as per direction of Engineer-in-Charge.	461.55	100 Cum.	18459.49	85199.21
02	Providing and filling manually foundation & plinth with approved quality of sand in layers not exceeding 150mm. thick in each layer including all labours, watering, ramming, etc., required for the work including cost, conveyance, royalty and taxes for finished item of works as per the direction of the Engineer-in-charge.	266.06	One Cum.	329.04	87541.92
03	Cement Concrete (1:3:6) in foundation and plinth with 40 mm. size hand broken hard granite metal of approved quality from approved quarry including hoisting, laying and placing not exceeding 150mm. thick in each layer of concreting with proper packing & ramming by means of vibrator including curring, dewatering, shoring, shuttering if necessary at the time of laying concrete with cost, conveyance, royalty & taxes of all materials required for the work, T&P and finishing the exposed surface smooth as per specification & direction of the Engineer-in-charge., providing grooves & beads where necessary, etc. complete in all respects.	491.24	One Cum.	4667.51	2292858.99
4	C.C. (1:2:4) using 12 mm size HG chips including cost , conveyance , royalty , curing for PCC / RCC works,etc.	184.92	One Cum.	6826.3	1262318.67
5	R.C.C. work M-20 grade with 20 mm & down graded black h.g. stone chips including hoisting, lowering and laying concrete and compacting in layers not exceeding 15cm. thick in each layer with proper packing and ramming by means of vibrator/rammer , with cost, conveyance, royalty and other taxes of all materials and cost of all labour T&P and other machineries required for the work complete in all respects as directed by the Engineer in charge.				

8

	GROUND FLOOR	114.77	One Cum.	5099.94	585322.95
	1ST FLOOR	75.19	One Qtl	5181.09	389545.62
6	Straightening, cutting, bending, binding & welding if required and tying the grills and placing in proper position of MS/TS rods as per approved design and drawing for all RCC work including cost, conveyance, taxes of tested MS/TS rods and binding wire of 18 to 20 gauge, all labour and T&P complete for all RCC works as per the direction of Engineer in charge in conformity with approved design of the department etc. complete in all respect				
	GROUND FLOOR	106.05	One Qtl	7113.73	754419.15
	1ST FLOOR	75.19	One Qtl	7136.68	536578.53
7	Well burnt clamp burnt brick masonry in C.M. (1:6) in super structure with all cost, conveyance & royalty of materials, all labour, etc complete as per the direction of the Engineer-in-charge.				
	GROUND FLOOR	113.15	One Cum.	4303.18	486899.88
	1ST FLOOR	76.91	One Cum.	4560.18	350738.46
8	Providing 16 mm thick cement plaster with cement mortar of mix (1:6) with screened and washed sharp sand for mortar and finished smooth to the rough surface of walls in all heights after racking out joints including watering and curing, rounding of corners, providing grooves where ever necessary with cost, conveyance, royalties and taxes of all materials with				
	GROUND FLOOR	533.23	One Sqm.	198.00	105578.61
	1ST FLOOR	374.63	One Sqm.	202.75	75955.39
9	Providing 12 mm thick cement plaster with cement mortar of mix (1:6) with screened and washed sharp sand for mortar and finished smooth to the rough surface of walls in all heights after racking out joints including watering and curing, rounding of corners, providing grooves where ever necessary with cost, conveyance, royalties and taxes of all materials with cost of all labour, T&P, and scaffolding required for the work etc. complete in all respect as directed by the Engineer in charge.				
	GROUND FLOOR	533.23	One Sqm.	139.44	74351.3
	1ST FLOOR	374.63	One Sqm.	142.63	53435.26
10	Fixing chequered Tiles in floor, treads, steps & laying in 25 mm thick bed of cement mortar (1:1) jointed with neat slurry mixed with pigment to match the shade of the tiles including rubbing & polishing complete excluding cost of precast tiles.				
	GROUND FLOOR	403.53	One Sqm.	813.24	328166.79
11	Supplying, fitting & Fixing Vetrified tile in Floors of size 600 mm X 600 mm of approved make with confirming to IS:13755 laid on 20 mm thick cement mortar (1:4) & Filling joints with white cement of approved quality including all cost of materials, labour, T&P etc all Complete. (New Work Only)	362.73	One Sqm.	1205.48	437265.53
12	Supplying of M.S. Grills, M.S. Doors, M.S. Gate etc including cost, conveyance of all materials etc. complete as per the instruction of Engineer-in-Charge.	1919.925	One K.G.	112.04	215117.36

13	Finishing wall Surface with wall putty (Cement Based) of approved make and smooth and even surface to receive painting including cost of scaffolding staging charges with cost of all materials taxes labour , T&P etc complete.				
	1ST FLOOR	285.78	One Sqm.	82.83	23670.26
14	Distempering two coat to walls with distemper of approved shade on new work to give an even shade including cost of distemper				
	1ST FLOOR	749.27	One Sqm.	64.45	48286.52
15	White washing three coats with shell lime per 1 Sqm		One Sqm.	16.91	12670.15
	GROUND FLOOR	799.20	One Sqm.	16.57	13246.24
	1ST FLOOR	749.27	One Sqm.	16.91	12670.15
16	Painting two coats with approved paint on old work (Labour Only)	106.13	One Sqm.	131.68	13975.94
17	Rigid and smooth centering and shuttering for C.C./RCC works and dismantling them after casting including cost of all materials, labour and Tools & plants required for the work as per the specification and direction of the Engineer- in- Charge of the work.				
	(A) For mass concrete in foundation and base of columns	459.53	One Sqm.	103.10	47377.01
	(B) For RCC grade beams	71.64	One Sqm.	103.10	7386.08
	(C) For RCC columns	297.82	One Sqm.	728.91	217087.22
	(D) For RCC Beams	27.24	One Sqm.	728.91	19855.54
	(E) For RCC Roof slab	203.43	One Sqm.	430.47	87570.93
	1ST FLOOR				
	(A) For RCC lintel	28.20	One Sqm.	313.58	8842.28
	(B) For RCC columns	119.04	One Sqm.	874.69	104123.49
	(C) For RCC Beams	82.44	One Sqm.	874.69	72109.72
	(D) For RCC Roof slab	406.86	One Sqm.	516.57	210170.24
18	Construction of transparency board at the work site with all cost, conveyance, taxes and royalty of the materials required for the work including painting, and writing required data as per specification and direction of the Engineer-in-charge of the work.		1 One No.	2000.00	5000.00
TOTAL					9025335.39

My / our quoted rate is % (both in figures and words) excess over / less than / equal to the above estimated cost.

Note:

- (1) The contractor should not write any thing except quoting of percentage and in case any thing else regarding tender rate is mentioned, the tender is liable for rejection.
- (2) Strike out which are not applicable.

APPROVED FOR 18 (EIGHTEEN) ITEMS ONLY

**BLOCK DEVELOPMENT OFFICER
PAPADAHANDI BLOCK**

27/11/2020

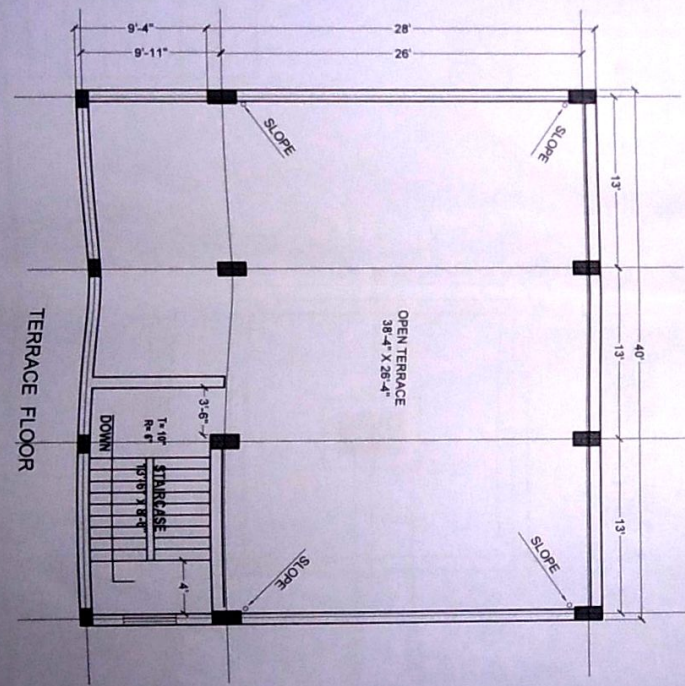
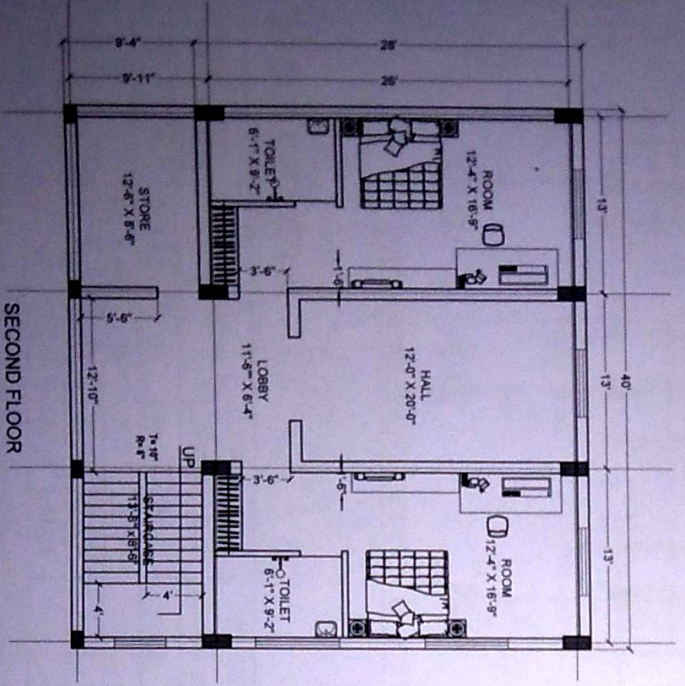
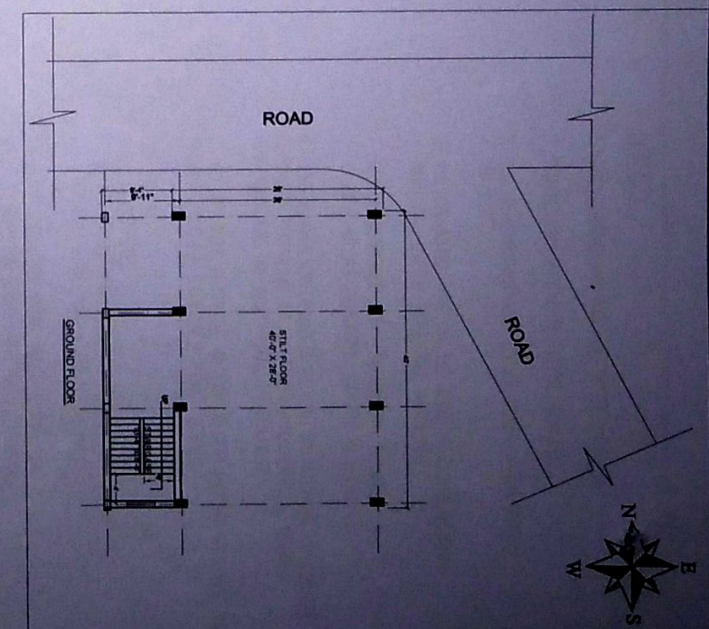
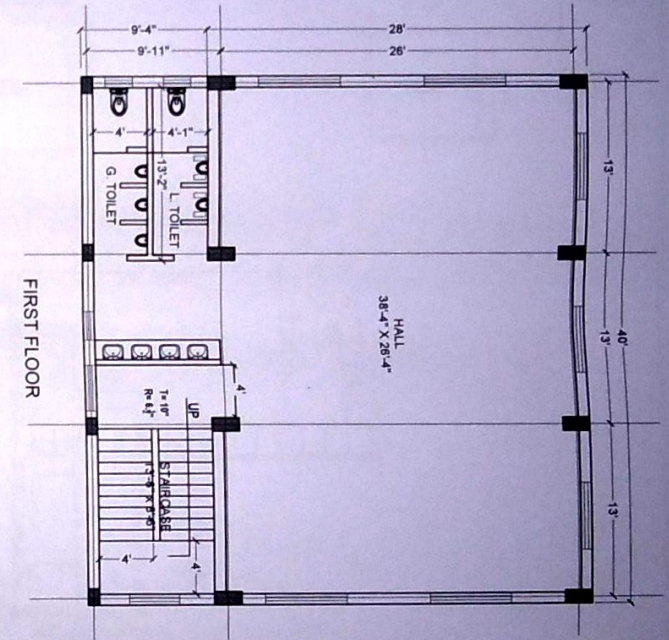
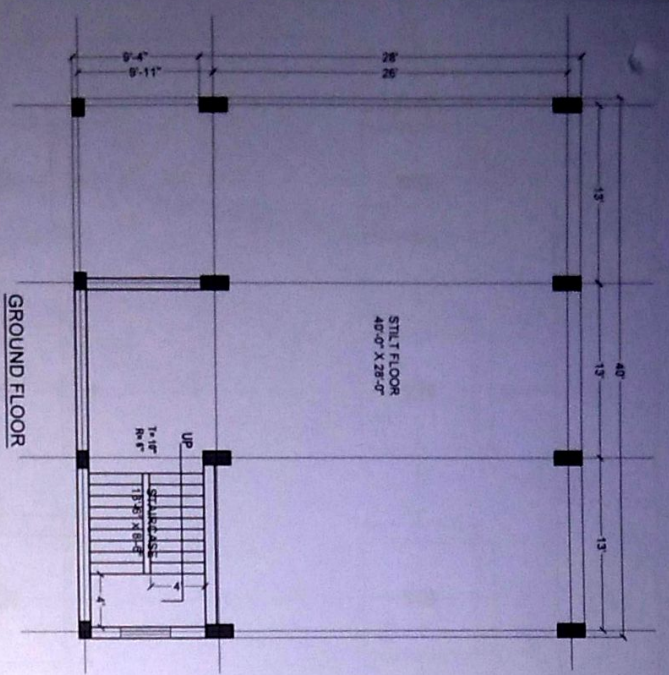

KEY PLAN

PROJECT		PROPOSED PILGRIM AMENITIES & COMMUNITY CENTER AT NILAKANTESWARA TEMPLE PAPPANANDI	
SHEET TITLE		ARCH. PLAN	
CHECKED	DESIGNED	CONSULTANT	
	AMBARA	NEWGEN ENGINEERS	
DRAWN	DATE	DRAWING NO. - JEC/2014/01/01/01	
OLDHANA	18/11/2020		
NORTH			
NEWGEN ENGINEERS 2nd Floor, Venu Vihar, 100' x 100' Plot, 100' x 100' Plot, 100' x 100' Plot, 100' x 100' Plot, 100' x 100' Plot			